

Hospitality

PRODUCT GUIDE

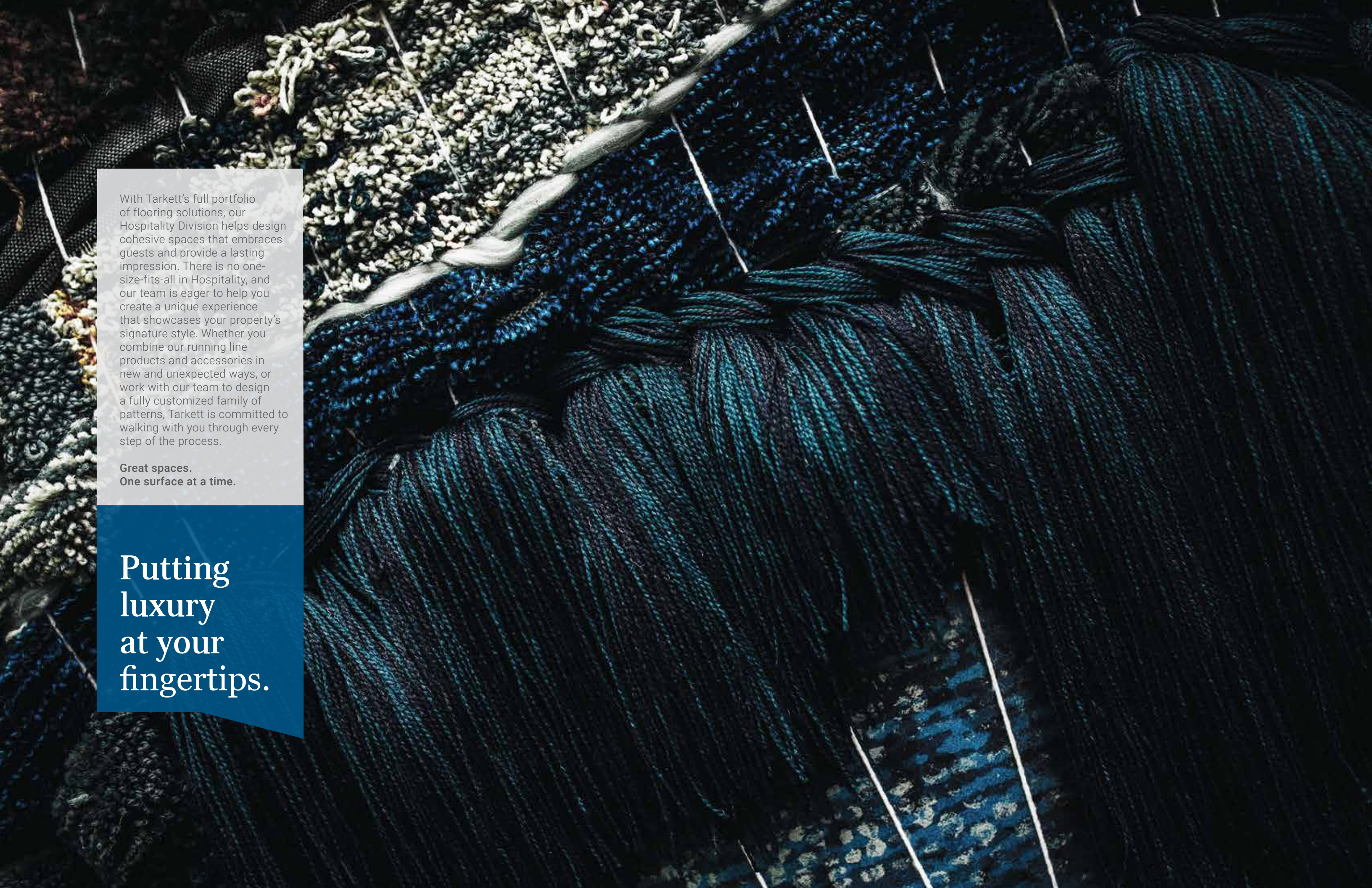

With Tarkett's full portfolio of flooring solutions, our Hospitality Division helps design cohesive spaces that embrace guests and provide a lasting impression. There is no one-size-fits-all in Hospitality, and our team is eager to help you create a unique experience that showcases your property's signature style. Whether you combine our running line products and accessories in new and unexpected ways, or work with our team to design a fully customized family of patterns, Tarkett is committed to walking with you through every step of the process.

**Great spaces.
One surface at a time.**

**Putting
luxury
at your
fingertips.**

Public Space Collections

Alchemy I.....8
 Alchemy II.....9
 Alchemy III.....10
 Classic I.....14
 Classic II.....15
 Classic III.....16
 Classic IV.....17
 Classic V.....18
 Divergence I.....22
 Divergence II.....23
 Divergence III.....24
 Escapade I.....28
 Escapade II.....29
 Escapade III.....30
 Escapade IV.....31
 Kasbah I.....34
 Kasbah II.....35
 Kasbah III.....36
 Kasbah IV.....37
 Luna I.....42
 Luna II.....43
 Luna III.....44
 Mesh I.....48
 Mesh II.....49
 Mesh III.....50
 Mesh IV.....51
 Mod I.....54
 Mod II.....55
 Mod III.....56
 Mod IV.....57
 Mod V.....58
 Paradigm I.....62
 Paradigm II.....63
 Paradigm III.....64
 Paradigm IV.....65
 Surf I.....68
 Surf II.....69
 Surf III.....70
 Surf IV.....71
 Surf V.....72
 Symmetry I.....76
 Symmetry II.....77
 Symmetry III.....78
 Symmetry IV.....79
 Terra I.....82
 Terra II.....83
 Terra III.....84
 Terra IV.....85
 Terra V.....86
 Trace I.....90
 Trace II.....91
 Trace III.....92
 Trace IV.....93

Public Spaces

Dashed.....94
 Dispatch.....95
 Midtown Lights I.....96
 Midtown Lights II.....97
 Solid Colors.....100

Guest Rooms

Analogy.....102
 Aria.....103
 Ascend.....104
 Atomic.....105
 Bar None.....106
 Cherish.....107
 Curve.....108
 Delux.....109
 Detour.....110
 Diamante.....111
 Divergence IV.....112
 Eden Rock.....113
 Etched.....114
 Jute.....115
 Karma.....116
 Lavo.....117
 Liv.....118
 Luxe.....119
 Monaco.....120
 Mosaic.....121
 Murano.....122
 Network.....123
 Nomad.....124
 Plateau.....125
 Pure.....126
 Revel.....127
 Rune.....128
 Seagrass.....129
 Solstice II.....130
 Spirited.....131
 Status.....132
 Stellar.....133
 Striate.....134
 Tellus.....135
 Vintage.....136

Stacy Garcia

Blend.....140
 Checkmate.....141
 Composite.....142
 Fizz.....143
 Fluid Lines.....144
 Groove.....145
 Intersection.....146
 Mesa.....147
 Stix.....148
 Structure.....149
 Unity.....150
 Whimsical Leaf.....151

Luxury Vinyl Tile

Event® Series.....155
 Resolve Series.....167
 Adaptt Series.....173
 Victory® Series.....181
 Contour® Series.....189
 Packaging and Sizing.....213

Miscellaneous

Custom Design Tool.....214
 Custom Rugs.....216
 Axminster.....218
 Custom LVT.....220
 Index.....222



Just as a book's cover exists to be judged, public spaces exist to represent what you stand for...

We know the importance design plays in perception and we know the impact that perception plays in your overall success.

Allow us to transform your inspiration into a reality. Find the styles that speak to you in this next section.

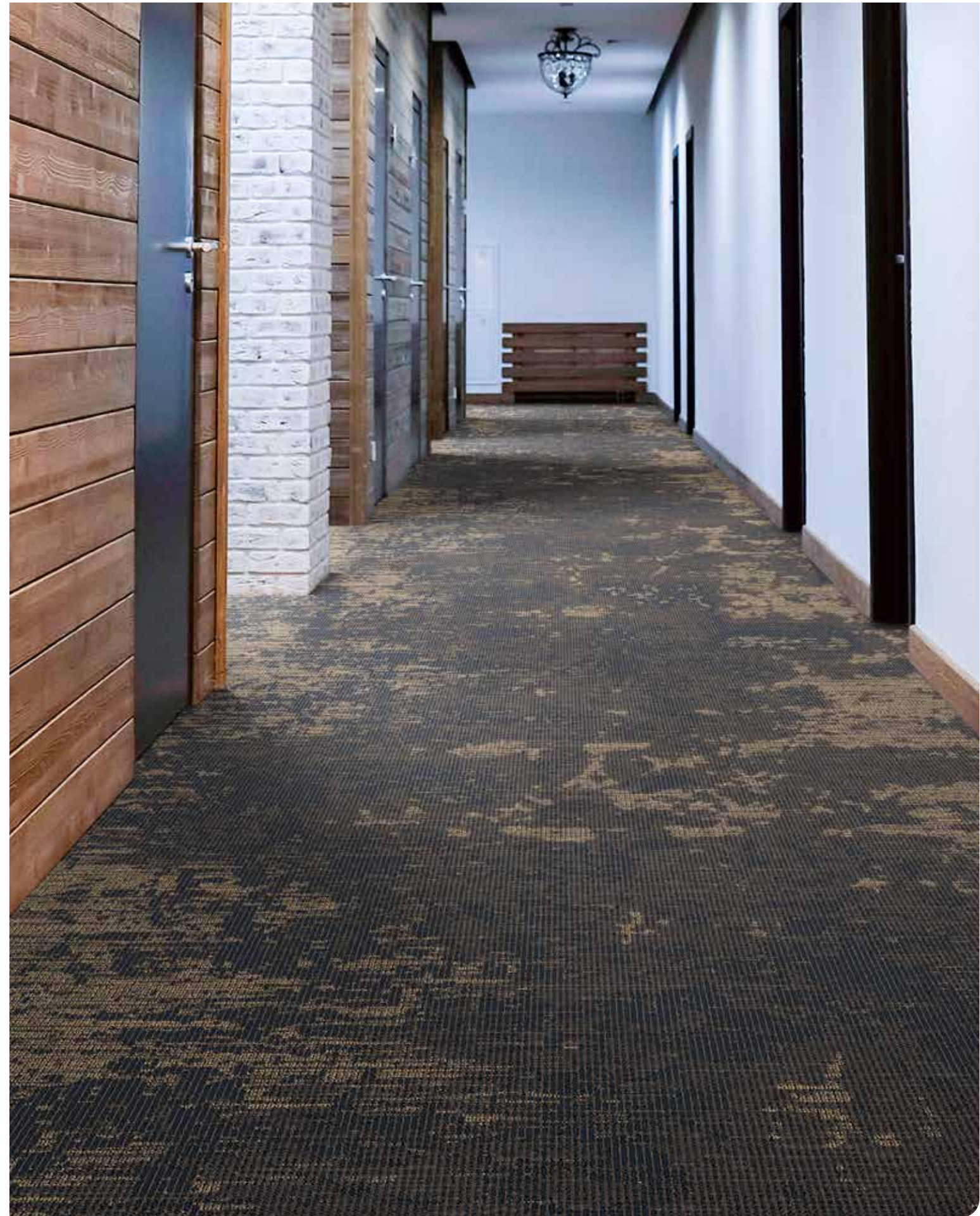
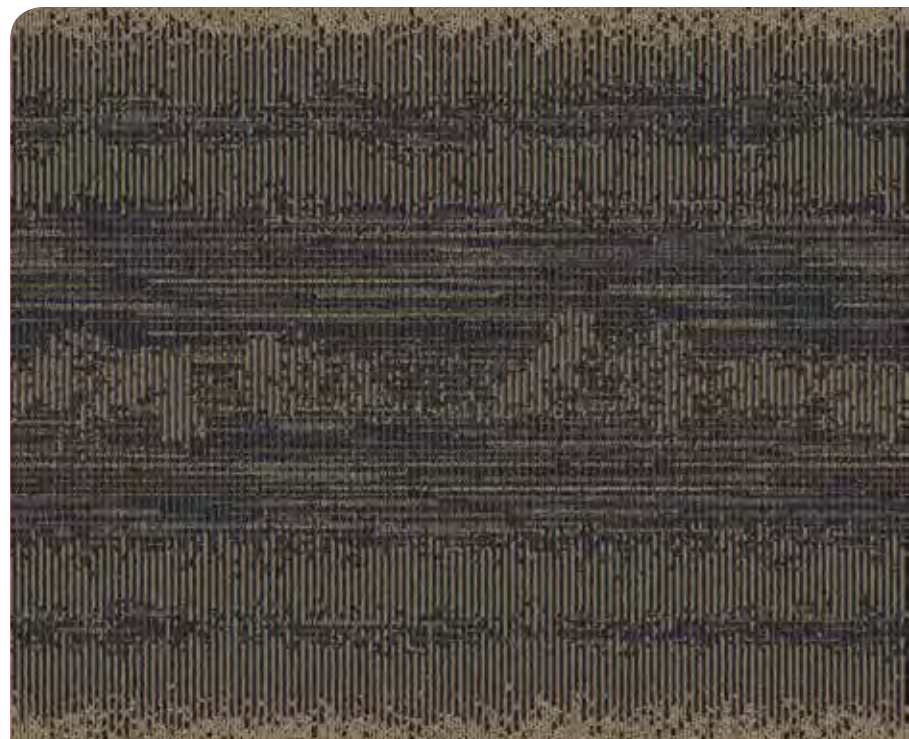



Color Shown: 422

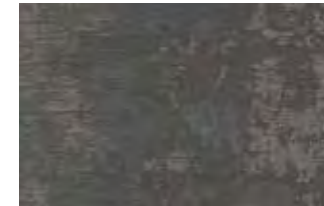

420
A 8520
B X391
C 8517



422
A 7021
B 8518
C 8517

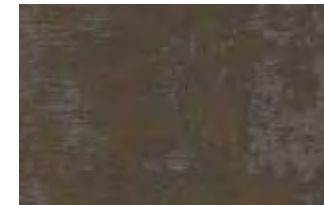

430
A 8501
B 7517
C 8504



440
A 2048
B X397
C 2508

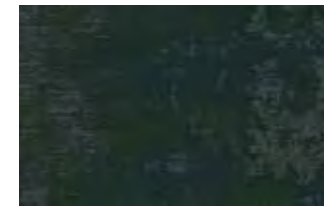

450
A X393
B 4012
C 5510



460
A X403
B 5509
C 8537



480
A X403
B 3526
C 4512



490
A X391
B 8522
C X394

Product Specifications

Construction: Dynamics - Servo-Scroll Loop Tip Shear
Fiber Content: 100% Solution Dyed Nylon
Pattern Repeat: 90" x 180"

Tufted Pile Weight: 36 oz. | sq. yd.
Finished Pile Height: Apx. 0.25" | 0.1875" | 0.0625"
Primary Backing: Woven Polypropylene

Secondary Backing: Unitary with Actionbac®
Total Weight: Apx. 72 oz. | sq. yd.
Standard Width: 15'

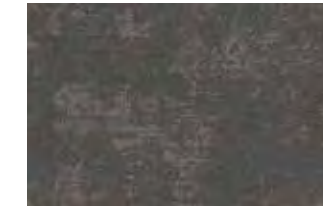

320
A 8520
B X391
C 8517



322
A 7021
B 8518
C 8517

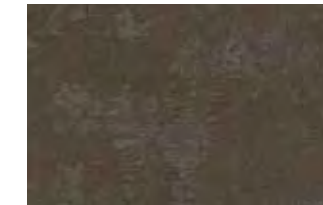

330
A 8501
B 7517
C 8504



340
A 2048
B X397
C 2508

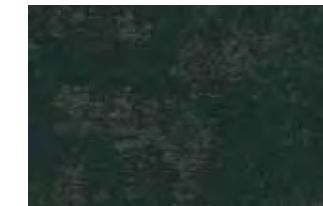

350
A X393
B 4012
C 5510



360
A X403
B 5509
C 8537



380
A X403
B 3526
C 4512



390
A X391
B 8522
C X394

Product Specifications

Construction: Dynamics - Servo-Scroll Loop Tip Shear
Fiber Content: 100% Solution Dyed Nylon
Pattern Repeat: 48" x 47.5"

Tufted Pile Weight: 36 oz. | sq. yd.
Finished Pile Height: Apx. 0.25" | 0.1875" | 0.0625"
Primary Backing: Woven Polypropylene

Secondary Backing: Unitary with Actionbac®
Total Weight: Apx. 72 oz. | sq. yd.
Standard Width: 12'



Color Shown: 322



Color Shown: 222

	220 A 8520 B X391 C 8517
	222 A 7021 B 8518 C 8517
	230 A 8501 B 7517 C 8504
	240 A 2048 B X397 C 2508
	250 A X393 B 4012 C 5510
	260 A X403 B 5509 C 8537
	280 A X403 B 3526 C 4512
	290 A X391 B 8522 C X394



Alchemy I 422

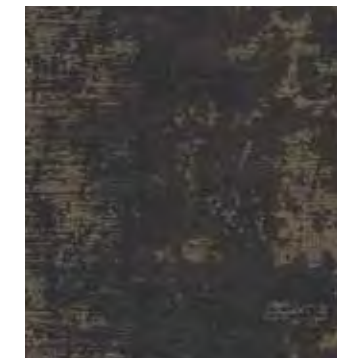

Alchemy II 322



Alchemy III 222



Rune 122



Product Specifications

Construction: Dynamics - Servo-Scroll Loop Tip Shear
Fiber Content: 100% Solution Dyed Nylon
Pattern Repeat: 48" x 90"

Tufted Pile Weight: 36 oz. | sq. yd.
Finished Pile Height: Apx. 0.25" | 0.1875" | 0.0625"
Primary Backing: Woven Polypropylene

Secondary Backing: Unitary with Actionbac®
Total Weight: Apx. 72 oz. | sq. yd.
Standard Width: 12'

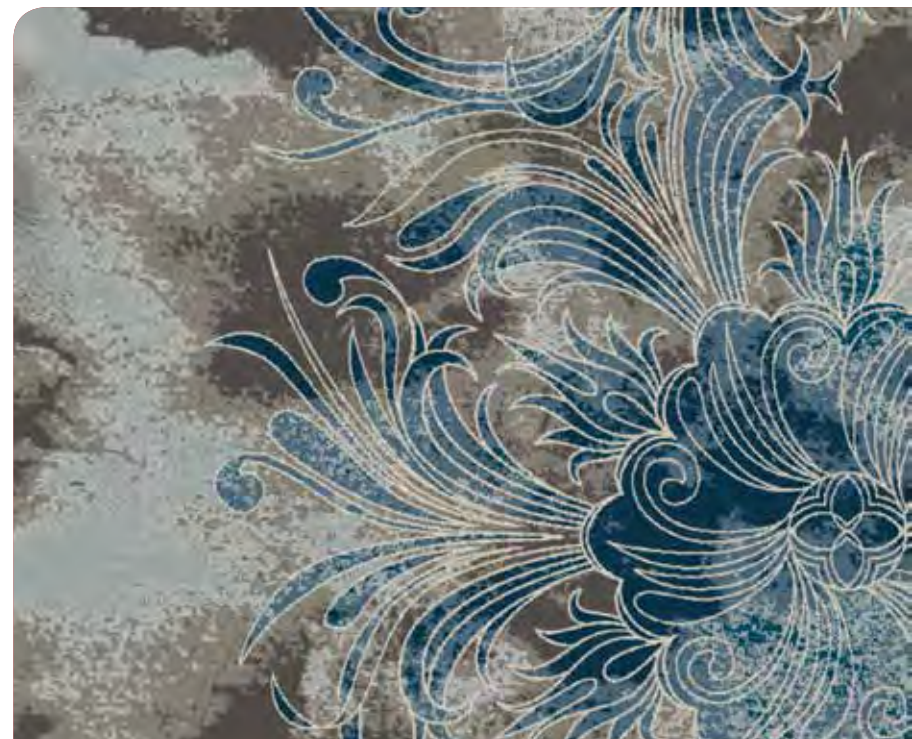
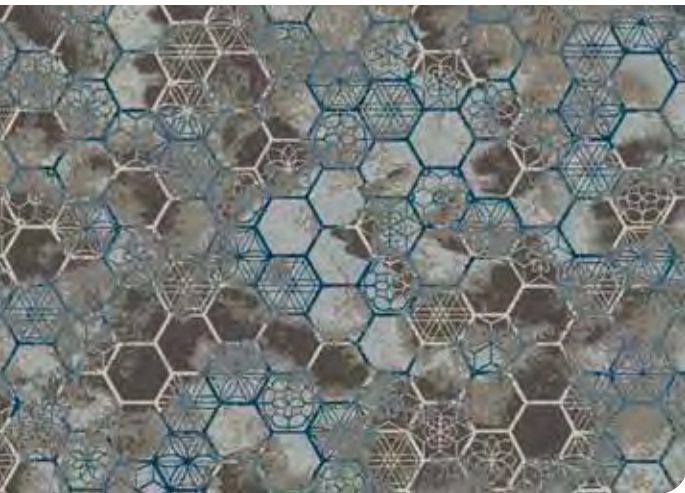

Building on the timeless tradition of 19th century European design, Classic and Vintage grace public spaces and guest rooms with welcoming luxury. Every layered detail is exquisitely crafted—from grand scrolls and free-flowing lines to weathered texture and geometric tiling—and brought to life in a regal palette of soft, muted tones.

Embracing tradition.



Color Shown: 660



620

- A X390
- B 8517
- C X391
- D X392
- E X395
- F 8524
- G 8501
- H 8520



630

- A X393
- B 8523
- C 7512
- D 3526
- E 3523
- F X391
- G 5503
- H X392



640

- A 3525
- B 3009
- C 8523
- D 7506
- E 8527
- F 4089
- G 2048
- H 2041



660

- A 8517
- B 8503
- C X392
- D 8502
- E X400
- F X398
- G 5510
- H 5515



662

- A 5509
- B 5003
- C X396
- D 8502
- E X401
- F 3006
- G 8527
- H 4501



670

- A 8525
- B X397
- C 8527
- D 7501
- E 8535
- F 2007
- G 4501
- H X400

Product Specifications

Construction: Legacy Plus - 1/10 ColorTec Cut-Pile
Fiber Content: 100% Solution Dyed Nylon
Pattern Repeat: 90" x 180"

Tufted Pile Weight: 36 oz. | sq. yd.
Finished Pile Height: Apx. 0.25"
Primary Backing: Woven Polypropylene

Secondary Backing: Unitary with Actionbac®
Total Weight: Apx. 72 oz. | sq. yd.
Standard Width: 15'



Color Shown: 560



520

- A X390
- B 8517
- C X391
- D X392
- E X395
- F 8524
- G 8501



530

- A X393
- B 8523
- C 7512
- D 3526
- E 3523
- F X391
- G 5503



540

- A 3525
- B 3009
- C 8523
- D 7506
- E 8527
- F 4089
- G 2048



560

- A 8517
- B 8503
- C X392
- D 8502
- E X400
- F X398
- G 5510



562

- A 5509
- B 5003
- C X396
- D 8502
- E X401
- F 3006
- G 8527



570

- A 8525
- B X397
- C 8527
- D 7501
- E 8535
- F 2007
- G 4501

Product Specifications

Construction: Legacy Plus - 1/10 ColorTec Cut-Pile
Fiber Content: 100% Solution Dyed Nylon
Pattern Repeat: 180" x 180"

Tufted Pile Weight: 36 oz. | sq. yd.
Finished Pile Height: Apx. 0.25"
Primary Backing: Woven Polypropylene

Secondary Backing: Unitary with Actionbac®
Total Weight: Apx. 72 oz. | sq. yd.
Standard Width: 15'



Color Shown: 460

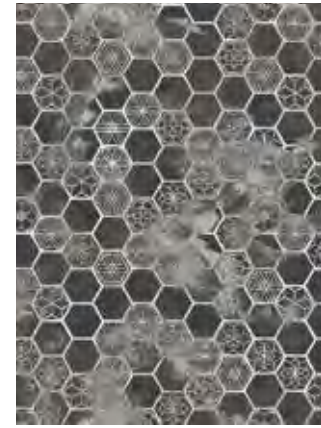

- 420**
- A X390
 - B 8517
 - C X391
 - D X392
 - E X395
 - F 8524
 - G 8501
 - H 8520



- 430**
- A X393
 - B 8523
 - C 7512
 - D 3526
 - E 3523
 - F X391
 - G 5503
 - H X392

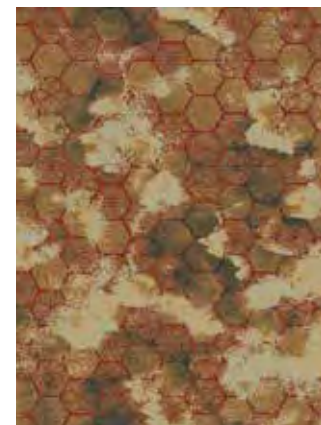

- 440**
- A 3525
 - B 3009
 - C 8523
 - D 7506
 - E 8527
 - F 4089
 - G 2048
 - H 2041



- 470**
- A 8525
 - B X397
 - C 8527
 - D 7501
 - E 8535
 - F 2007
 - G 4501
 - H X400

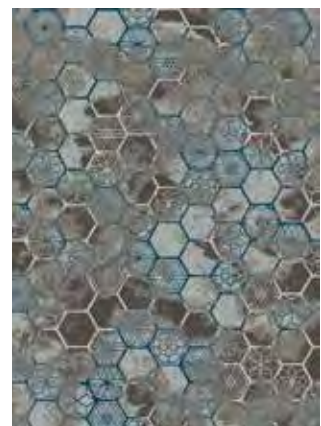

- 460**
- A 8517
 - B 8503
 - C X392
 - D 8502
 - E X400
 - F X398
 - G 5510
 - H 5515



- 462**
- A 5509
 - B 5003
 - C X396
 - D 8502
 - E X401
 - F 3006
 - G 8527
 - H 4501

Product Specifications

Construction: Legacy Plus - 1/10 ColorTec Cut-Pile
Fiber Content: 100% Solution Dyed Nylon
Pattern Repeat: 180" x 156"

Tufted Pile Weight: 36 oz. | sq. yd.
Finished Pile Height: Apx. 0.25"
Primary Backing: Woven Polypropylene

Secondary Backing: Unitary with Actionbac®
Total Weight: Apx. 72 oz. | sq. yd.
Standard Width: 15'



- 320**
- A X390
 - B 8517
 - C X391
 - D X392
 - E X395
 - F 8524
 - G 8501
 - H 8520



- 330**
- A X393
 - B 8523
 - C 7512
 - D 3526
 - E 3523
 - F X391
 - G 5503
 - H X392



- 340**
- A 3525
 - B 3009
 - C 8523
 - D 7506
 - E 8527
 - F 4089
 - G 2048
 - H 2041



- 360**
- A 8517
 - B 8503
 - C X392
 - D 8502
 - E X400
 - F X398
 - G 5510
 - H 5515



Color Shown: 360



- 362**
- A 5509
 - B 5003
 - C X396
 - D 8502
 - E X401
 - F 3006
 - G 8527
 - H 4501



- 370**
- A 8525
 - B X397
 - C 8527
 - D 7501
 - E 8535
 - F 2007
 - G 4501
 - H X400

Product Specifications

Construction: Legacy Plus - 1/10 ColorTec Cut-Pile
Fiber Content: 100% Solution Dyed Nylon
Pattern Repeat: 36" x 36"

Tufted Pile Weight: 36 oz. | sq. yd.
Finished Pile Height: Apx. 0.25"
Primary Backing: Woven Polypropylene

Secondary Backing: Unitary with Actionbac®
Total Weight: Apx. 72 oz. | sq. yd.
Standard Width: 15'



Color Shown: 260



220

- A X390
- B 8517
- C X391
- D X392



230

- A X393
- B 8523
- C 7512
- D 3526



240

- A 3525
- B 3009
- C 8523
- D 7506



260

- A 8517
- B 8503
- C X392
- D 8502

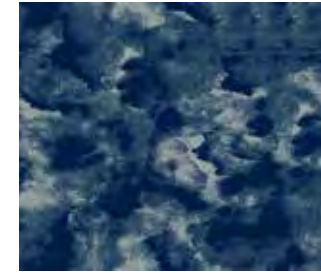

262

- A 5509
- B 5003
- C X396
- D 8502

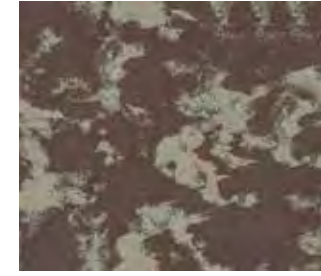

270

- A 8525
- B X397
- C 8527
- D 7501

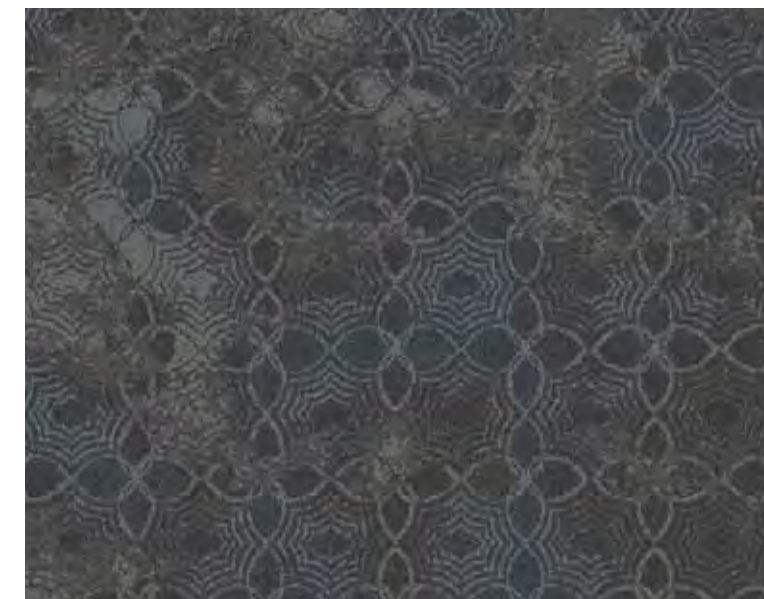

Vintage

105D

For colorways and spec, see page 136.

Product Specifications

Construction: Legacy Plus - 1/10 ColorTec Cut-Pile
Fiber Content: 100% Solution Dyed Nylon
Pattern Repeat: 180" x 156"

Tufted Pile Weight: 36 oz. | sq. yd.
Finished Pile Height: Apx. 0.25"
Primary Backing: Woven Polypropylene

Secondary Backing: Unitary with Actionbac®
Total Weight: Apx. 72 oz. | sq. yd.
Standard Width: 15'





Color Shown: 630

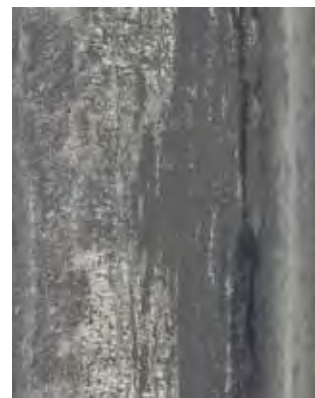

620

- A 8520
- B 8532
- C 8533
- D 8531
- E 8504
- F 8529
- G 8517
- H 8004
- I 8519

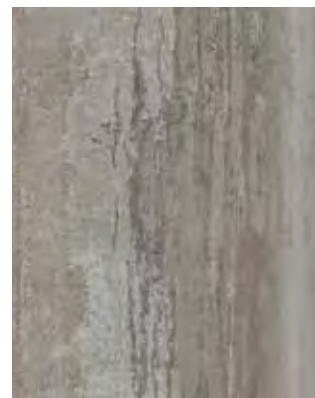

630

- A 8502
- B 8519
- C 8533
- D 3510
- E 7506
- F 8503
- G 8517
- H 8524
- I 8531



660

- A 8519
- B 8536
- C 7501
- D 8531
- E 4089
- F 5515
- G 5510
- H 8502
- I 5003

Product Specifications

Construction: Vivid - Cut/Loop
Fiber Content: 100% Solution Dyed Nylon
Pattern Repeat: 90" x 113"

Tufted Pile Weight: 42 oz. | sq. yd.
Finished Pile Height: Apx. 0.2813" | 0.25" | 0.0625"
Primary Backing: Woven Polypropylene

Secondary Backing: Unitary with Actionbac®
Total Weight: Apx. 78 oz. | sq. yd.
Standard Width: 15'



Color Shown: 530

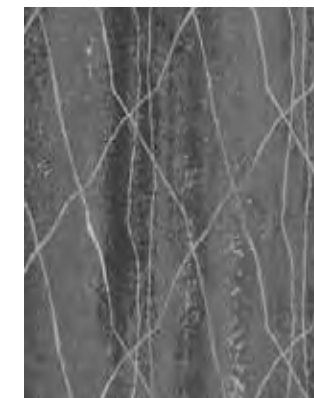

520

- A 8520
- B 8532
- C 8533
- D 8531
- E 8504
- F 8529
- G 8517
- H 8004
- I 8519

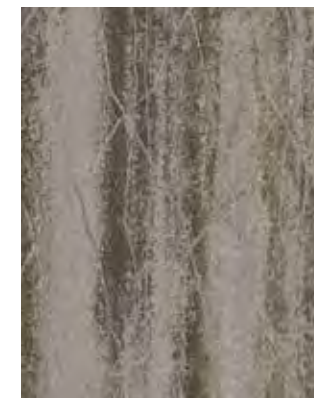

530

- A 8502
- B 8519
- C 8533
- D 3510
- E 8524
- F 8503
- G 7506
- H 8517
- I 8531



560

- A 4089
- B 8529
- C 8502
- D 7501
- E 8536
- F 5003
- G 5510
- H 5515
- I 8533

Product Specifications

Construction: Vivid - Cut/Loop
Fiber Content: 100% Solution Dyed Nylon
Pattern Repeat: 90" x 140"

Tufted Pile Weight: 42 oz. | sq. yd.
Finished Pile Height: Apx. 0.2813" | 0.25" | 0.0625"
Primary Backing: Woven Polypropylene

Secondary Backing: Unitary with Actionbac®
Total Weight: Apx. 78 oz. | sq. yd.
Standard Width: 15'



Color Shown: 530



520

- A 8520
- B 8532
- C 8533
- D 8531
- E 8504
- F 8529
- G 8004
- H 8519



530

- A 8503
- B 8502
- C 3510
- D 8531
- E 8533
- F 8524
- G 7506
- H 8519



560

- A 4089
- B 5510
- C 7501
- D 5515
- E 5003
- F 8529
- G 8536
- H 8502

Product Specifications

Construction: Vivid - Cut/Loop
Fiber Content: 100% Solution Dyed Nylon
Pattern Repeat: 90" x 132"

Tufted Pile Weight: 42 oz. | sq. yd.
Finished Pile Height: Apx. 0.2813" | 0.25" | 0.0625"
Primary Backing: Woven Polypropylene

Secondary Backing: Unitary with Actionbac®
Total Weight: Apx. 78 oz. | sq. yd.
Standard Width: 15'



Divergence IV

430

For colorways and spec, see page 112.



Free-floating geometrics sparked by a wandering nature and a love for primitive textiles. Soothing neutrals invite travelers with an unrestricted Bohemian feel. The foundation for eclectic accents, curated through a life of adventure. Kasbah's fractured lines evoke immediate curiosity for this new place. Nomad softens guest rooms with dancing repetition.

Nomadic soul.



Color Shown: 680



- 620**
- A 8532
 - B 8501
 - C 8503
 - D 7511



- 630**
- A 3523
 - B 3526
 - C 7512
 - D 7511



- 680**
- A 3004
 - B 3001
 - C 3528
 - D 7503

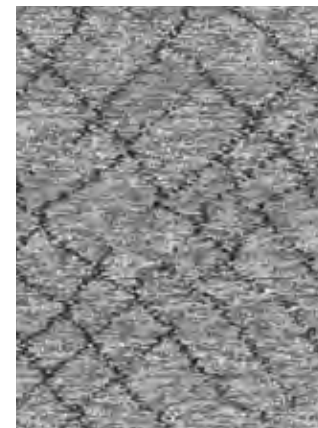

- 690**
- A 8530
 - B 8533
 - C 8531
 - D 8004

Product Specifications

Construction: Legacy - 1/7 ColorTec Cut-Pile
Fiber Content: 100% Solution Dyed Nylon
Pattern Repeat: 90" x 124.17"

Tufted Pile Weight: 36 oz. | sq. yd.
Finished Pile Height: Apx. 0.25"
Primary Backing: Woven Polypropylene

Secondary Backing: Unitary with Actionbac®
Total Weight: Apx. 72 oz. | sq. yd.
Standard Width: 15'



- 520**
- A 8532
 - B 8501
 - C 8503
 - D 7511



- 530**
- A 3523
 - B 3526
 - C 7512
 - D 7511



- 580**
- A 3004
 - B 3001
 - C 3528
 - D 7503



- 590**
- A 8530
 - B 8533
 - C 8531
 - D 8004

Product Specifications

Construction: Legacy - 1/7 ColorTec Cut-Pile
Fiber Content: 100% Solution Dyed Nylon
Pattern Repeat: 90" x 45"

Tufted Pile Weight: 36 oz. | sq. yd.
Finished Pile Height: Apx. 0.25"
Primary Backing: Woven Polypropylene

Secondary Backing: Unitary with Actionbac®
Total Weight: Apx. 72 oz. | sq. yd.
Standard Width: 15'



Color Shown: 580

Public Spaces



Color Shown: 480



420

- A 8532
- B 8501
- C 8503
- D 7511
- E 8002



430

- A 3523
- B 3526
- C 7512
- D 7511
- E 8002



480

- A 3004
- B 3001
- C 3528
- D 7503
- E 8002



490

- A 8530
- B 8533
- C 8531
- D 8004
- E X393

Product Specifications

Construction: Legacy - 1/7 ColorTec Cut-Pile
Fiber Content: 100% Solution Dyed Nylon
Pattern Repeat: 60" x 100"

Tufted Pile Weight: 36 oz. | sq. yd.
Finished Pile Height: Apx. 0.25"
Primary Backing: Woven Polypropylene

Secondary Backing: Unitary with Actionbac®
Total Weight: Apx. 72 oz. | sq. yd.
Standard Width: 15'

Public Spaces

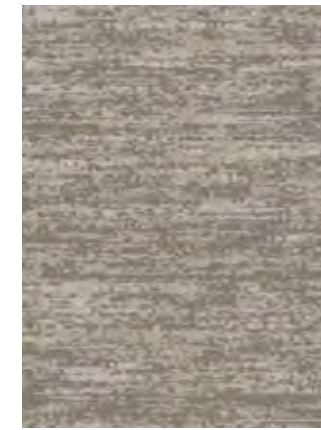

320

- A 8532
- B 8501
- C 8503



330

- A 3523
- B 3526
- C 7512

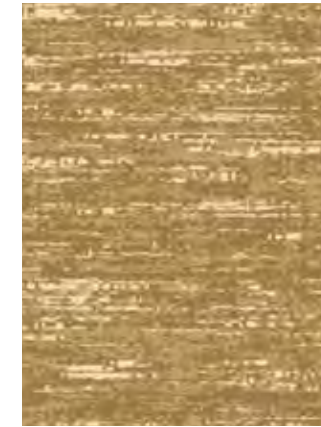

380

- A 3004
- B 3001
- C 3528

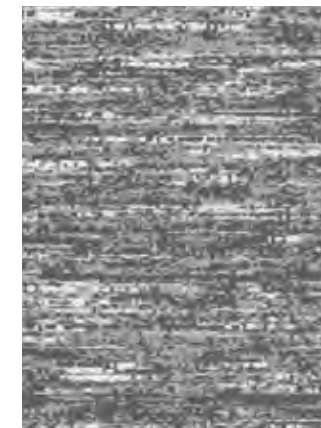

390

- A 8530
- B 8533
- C 8531



Color Shown: 380

Product Specifications

Construction: Legacy - 1/7 ColorTec Cut-Pile
Fiber Content: 100% Solution Dyed Nylon
Pattern Repeat: 36" x 18"

Tufted Pile Weight: 36 oz. | sq. yd.
Finished Pile Height: Apx. 0.25"
Primary Backing: Woven Polypropylene

Secondary Backing: Unitary with Actionbac®
Total Weight: Apx. 72 oz. | sq. yd.
Standard Width: 15'

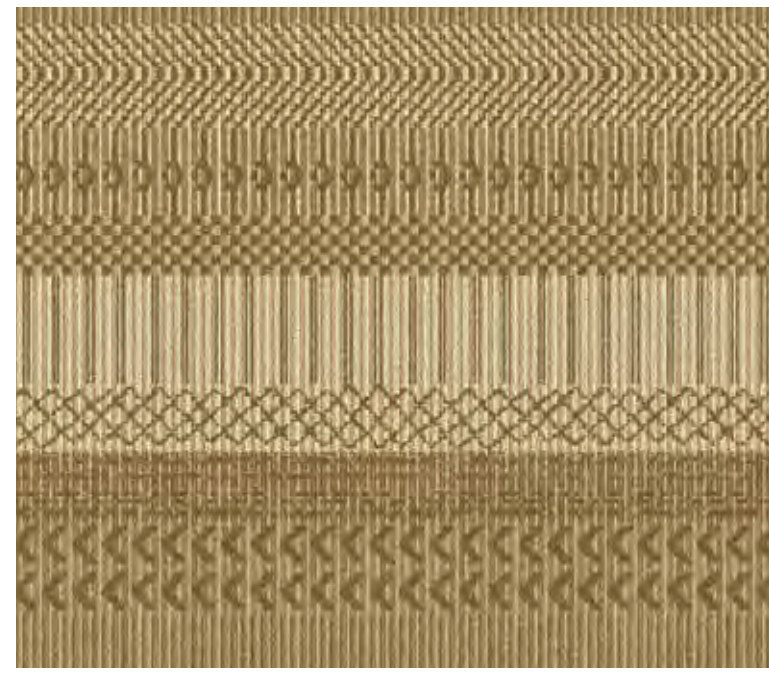

Nomad

108D

For colorways and spec, see page 124.







Color Shown: 410

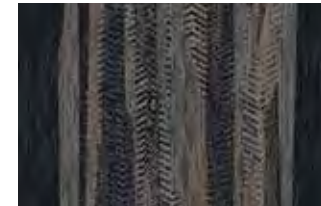

- 410**
- A 8518
- B X399
- C 8501



- 420**
- A 8517
- B X333
- C X392



- 440**
- A 7513
- B 2507
- C 7516



- 450**
- A 4003
- B 8527
- C X403



- 452**
- A 7508
- B X391
- C 4089



- 460**
- A 8517
- B X396
- C 5509



- 462**
- A 7508
- B 8502
- C X395



- 470**
- A 8504
- B 6002
- C 4089

Product Specifications

Construction: Dynamics - Servo-Scroll Loop Tip Shear
Fiber Content: 100% Solution Dyed Nylon
Pattern Repeat: 90" x 144"

Tufted Pile Weight: 36 oz. | sq. yd.
Finished Pile Height: Apx. 0.25" | 0.1875" | 0.0625"
Primary Backing: Woven Polypropylene

Secondary Backing: Unitary with Actionbac®
Total Weight: Apx. 72 oz. | sq. yd.
Standard Width: 15'



Color Shown: 310

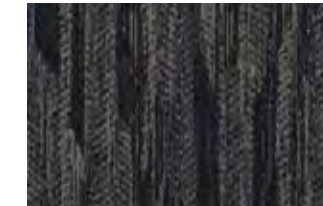

- 310**
- A 8518
- B X399
- C 8501

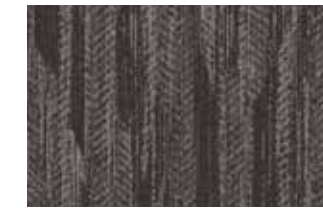

- 320**
- A 8517
- B X333
- C X392

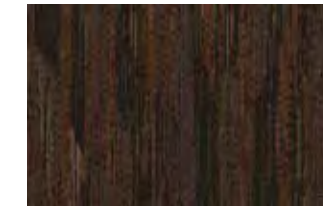

- 340**
- A 7513
- B 2507
- C 7516



- 350**
- A 4003
- B 8527
- C X403



- 352**
- A 7508
- B X391
- C 4089



- 360**
- A 8517
- B X396
- C 5509



- 362**
- A 7508
- B 8502
- C X395



- 370**
- A 8504
- B 6002
- C 4089

Product Specifications

Construction: Dynamics - Servo-Scroll Loop Tip Shear
Fiber Content: 100% Solution Dyed Nylon
Pattern Repeat: 48" x 84"

Tufted Pile Weight: 36 oz. | sq. yd.
Finished Pile Height: Apx. 0.25" | 0.1875" | 0.0625"
Primary Backing: Woven Polypropylene

Secondary Backing: Unitary with Actionbac®
Total Weight: Apx. 72 oz. | sq. yd.
Standard Width: 12'



Color Shown: 210



210

- A 8518
- B X399
- C 8501



220

- A 8517
- B X333
- C X392



240

- A 7513
- B 2507
- C 7516



250

- A 4003
- B 8527
- C X403



252

- A 7508
- B X391
- C 4089



260

- A 8517
- B X396
- C 5509



262

- A 7508
- B 8502
- C X395



270

- A 8504
- B 6002
- C 4089

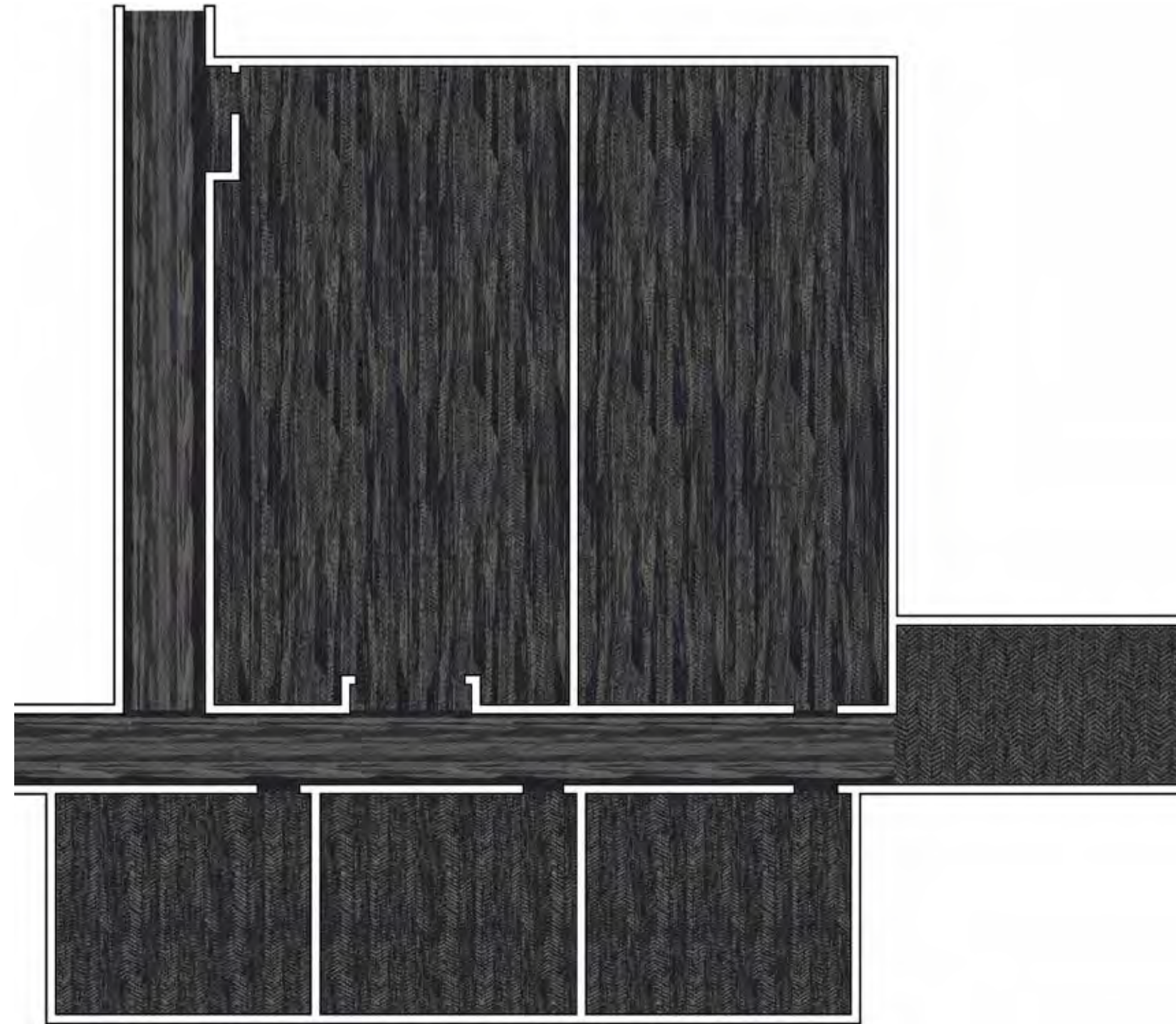

Luna I 410



Luna II 310



Luna III 210



Stellar 110



Product Specifications

Construction: Dynamics - Servo-Scroll Loop Tip Shear
Fiber Content: 100% Solution Dyed Nylon
Pattern Repeat: 48" x 67"

Tufted Pile Weight: 36 oz. | sq. yd.
Finished Pile Height: Apx. 0.25" | 0.1875" | 0.0625"
Primary Backing: Woven Polypropylene

Secondary Backing: Unitary with Actionbac®
Total Weight: Apx. 72 oz. | sq. yd.
Standard Width: 12'

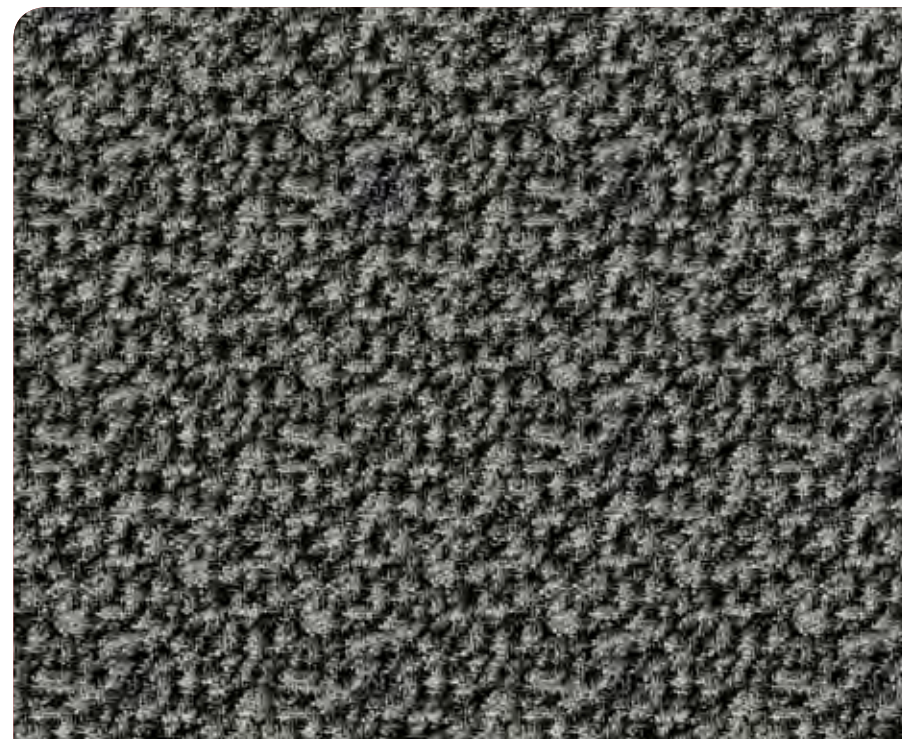
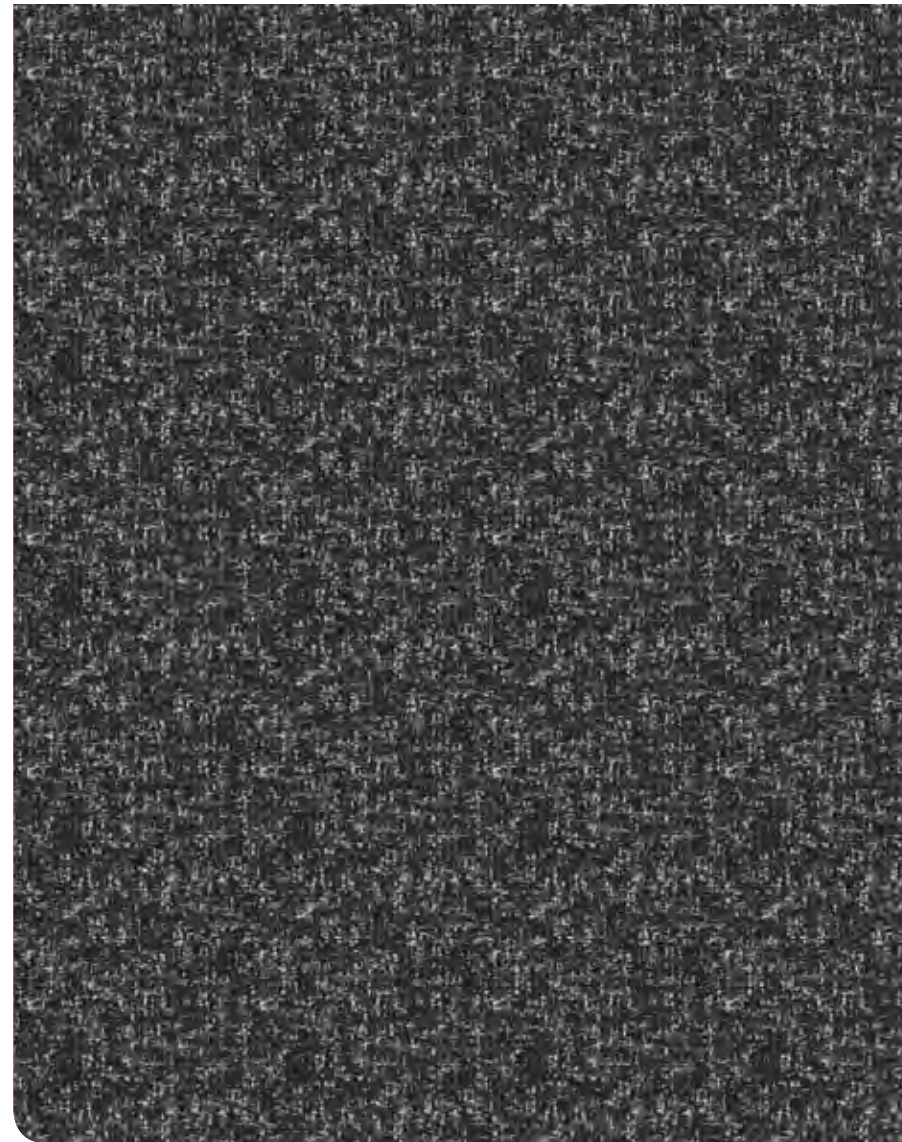



Color Shown: 649

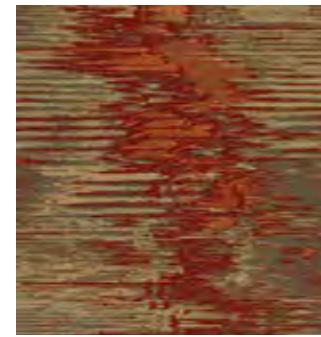

- 648**
- A 3004
 - B 7512
 - C 7509
 - D 7502
 - E 3513
 - F 2041



- 649**
- A 8520
 - B 3510
 - C 7508
 - D 8504
 - E 2506
 - F 7511



- 668**
- A 8519
 - B 8502
 - C 5503
 - D 8003
 - E 5057
 - F 5003

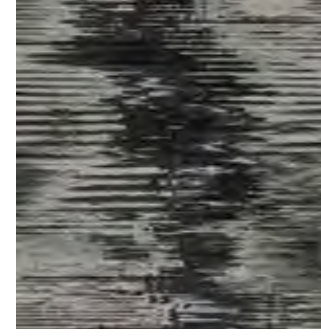

- 698**
- A 8519
 - B 8501
 - C 8503
 - D 8504
 - E 8002
 - F 8004



- 699**
- A 8519
 - B 3510
 - C 8504
 - D 7508
 - E 8002
 - F 7510

Product Specifications

Construction: Legacy - 1/7 ColorTec Cut-Pile
Fiber Content: 100% Solution Dyed Nylon
Pattern Repeat: 90" x 180"

Tufted Pile Weight: 36 oz. | sq. yd.
Finished Pile Height: Apx. 0.25"
Primary Backing: Woven Polypropylene

Secondary Backing: Unitary with Actionbac®
Total Weight: Apx. 72 oz. | sq. yd.
Standard Width: 15'



- 548**
- A 3004
 - B 7512
 - C 7509
 - D 7502
 - E 2041

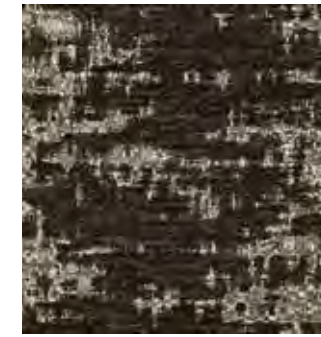

- 549**
- A 8520
 - B 3510
 - C 7508
 - D 8504
 - E 7511



- 568**
- A 8519
 - B 8502
 - C 5503
 - D 8003
 - E 5003

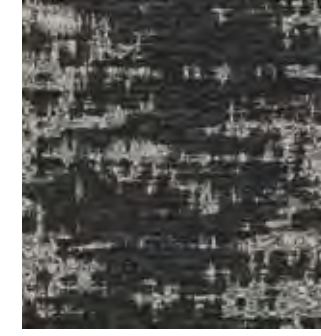

- 598**
- A 8519
 - B 8501
 - C 8503
 - D 8504
 - E 8004



- 599**
- A 8519
 - B 3510
 - C 8504
 - D 7508
 - E 7510



Color Shown: 598

Product Specifications

Construction: Legacy - 1/7 ColorTec Cut-Pile
Fiber Content: 100% Solution Dyed Nylon
Pattern Repeat: 90" x 68"

Tufted Pile Weight: 36 oz. | sq. yd.
Finished Pile Height: Apx. 0.25"
Primary Backing: Woven Polypropylene

Secondary Backing: Unitary with Actionbac®
Total Weight: Apx. 72 oz. | sq. yd.
Standard Width: 15'



Color Shown: 498



- 448**
- A 3004
 - B 7512
 - C 7509
 - D 7502
 - E 3513

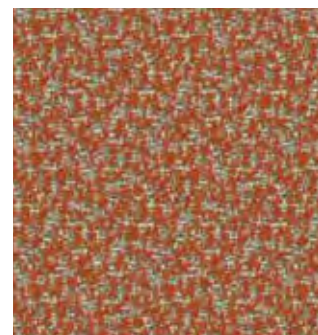

- 449**
- A 8520
 - B 3510
 - C 7508
 - D 8504
 - E 2506

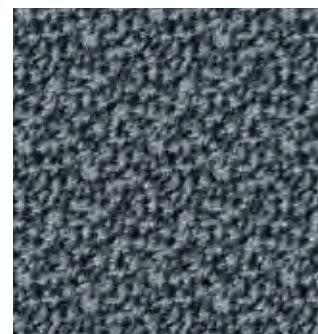

- 468**
- A 8519
 - B 8502
 - C 5503
 - D 8003
 - E 5057

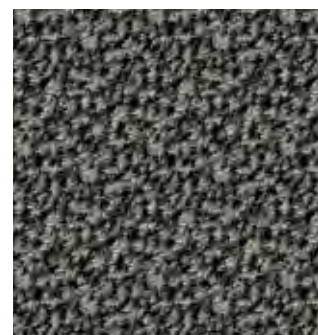

- 498**
- A 8519
 - B 8501
 - C 8503
 - D 8504
 - E 8002

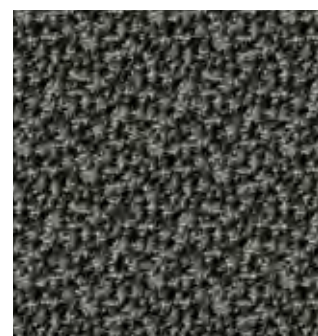

- 499**
- A 8519
 - B 3510
 - C 8504
 - D 7508
 - E 8002

Product Specifications

Construction: Legacy - 1/7 ColorTec Cut-Pile
Fiber Content: 100% Solution Dyed Nylon
Pattern Repeat: 36" x 36"

Tufted Pile Weight: 36 oz. | sq. yd.
Finished Pile Height: Apx. 0.25"
Primary Backing: Woven Polypropylene

Secondary Backing: Unitary with Actionbac®
Total Weight: Apx. 72 oz. | sq. yd.
Standard Width: 15'

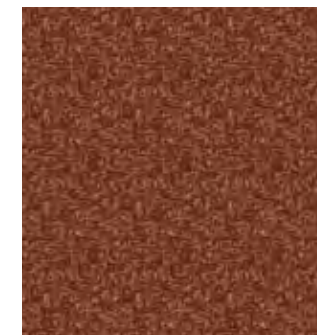

- 348**
- A 3004
 - B 7509
 - C 7502
 - D 2041



- 349**
- A 8520
 - B 7508
 - C 8504
 - D 7511

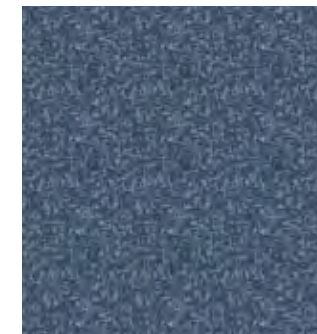

- 368**
- A 8519
 - B 5503
 - C 8003
 - D 5003

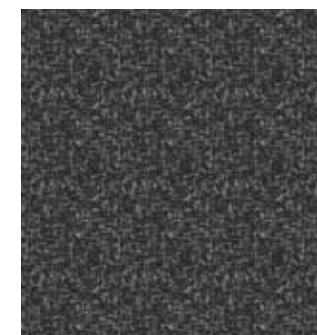

- 398**
- A 8519
 - B 8503
 - C 8504
 - D 8004

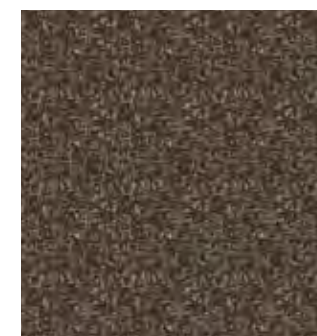

- 399**
- A 8519
 - B 8504
 - C 7508
 - D 7510



Color Shown: 398

Product Specifications

Construction: Legacy - 1/7 ColorTec Cut-Pile
Fiber Content: 100% Solution Dyed Nylon
Pattern Repeat: 18" x 18"

Tufted Pile Weight: 36 oz. | sq. yd.
Finished Pile Height: Apx. 0.25"
Primary Backing: Woven Polypropylene

Secondary Backing: Unitary with Actionbac®
Total Weight: Apx. 72 oz. | sq. yd.
Standard Width: 15'



Inspired by the bold shapes and saturated colors of mid-century modern design, Mod fills public spaces with a contagious energy and optimism. In guest rooms, Atomic combines linear sensibility with intersecting curves, bringing playful movement and a 1950s feel.

**Funky,
fresh &
futuristic.**

Public Spaces



Color Shown: 640

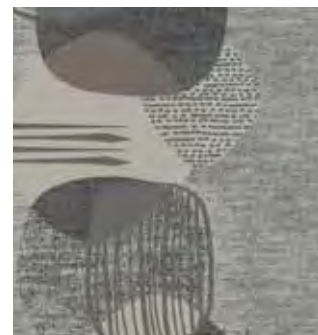

- 630**
- A X393
- B X391
- C 8524
- D X392
- E 8519
- F 8504



- 640**
- A 8529
- B 8004
- C 2506
- D 3504
- E 7512
- F X394



- 660**
- A 8502
- B 5515
- C 3503
- D 8520
- E X399
- F 8004



- 662**
- A 5503
- B 5509
- C 5051
- D 4502
- E 4507
- F 5003



- 670**
- A 8537
- B 6002
- C 2007
- D 3529
- E 4501
- F 8526

Product Specifications

Construction: Legacy - 1/7 ColorTec Cut-Pile
Fiber Content: 100% Solution Dyed Nylon
Pattern Repeat: 90" x 144"

Tufted Pile Weight: 36 oz. | sq. yd.
Finished Pile Height: Apx. 0.25"
Primary Backing: Woven Polypropylene

Secondary Backing: Unitary with Actionbac®
Total Weight: Apx. 72 oz. | sq. yd.
Standard Width: 15'

Public Spaces



Color Shown: 540



- 530**
- A X393
- B X391
- C 8524
- D X392
- E 8519
- F 8504



- 540**
- A 8529
- B 8004
- C 2506
- D 3504
- E 7512
- F X394



- 560**
- A 8502
- B 5515
- C 3503
- D 8520
- E X399
- F 8004



- 562**
- A 5503
- B 5509
- C 5051
- D 4502
- E 4507
- F 5003



- 570**
- A 8537
- B 6002
- C 2007
- D 3529
- E 4501
- F 8526

Product Specifications

Construction: Legacy - 1/7 ColorTec Cut-Pile
Fiber Content: 100% Solution Dyed Nylon
Pattern Repeat: 90" x 90"

Tufted Pile Weight: 36 oz. | sq. yd.
Finished Pile Height: Apx. 0.25"
Primary Backing: Woven Polypropylene

Secondary Backing: Unitary with Actionbac®
Total Weight: Apx. 72 oz. | sq. yd.
Standard Width: 15'



Color Shown: 440



430

- A X393
- B X391
- C 8524
- D X392
- E 8519
- F 8504



440

- A 8529
- B 8004
- C 2506
- D 3504
- E 7512
- F X394



460

- A 8502
- B 5515
- C 3503
- D 8520
- E X399
- F 8004



462

- A 5503
- B 5509
- C 5051
- D 4502
- E 4507
- F 5003



470

- A 8537
- B 6002
- C 2007
- D 3529
- E 4501
- F 8526

Product Specifications

Construction: Legacy - 1/7 ColorTec Cut-Pile
Fiber Content: 100% Solution Dyed Nylon
Pattern Repeat: 90" x 90"

Tufted Pile Weight: 36 oz. | sq. yd.
Finished Pile Height: Apx. 0.25"
Primary Backing: Woven Polypropylene

Secondary Backing: Unitary with Actionbac®
Total Weight: Apx. 72 oz. | sq. yd.
Standard Width: 15'



330

- A X393
- B X391
- C X392
- D 8519
- E 8504

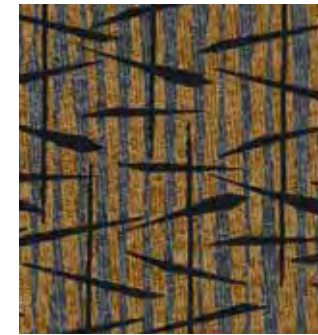

340

- A 8529
- B 8004
- C 3504
- D 7512
- E X394



360

- A 8502
- B 5515
- C 8520
- D X399
- E 8004

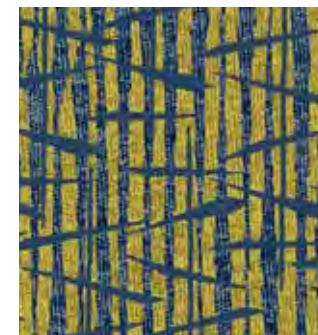

362

- A 5503
- B 5509
- C 4502
- D 4507
- E 5003



370

- A 8537
- B 6002
- C 3529
- D 4501
- E 8526



Color Shown: 340

Product Specifications

Construction: Legacy - 1/7 ColorTec Cut-Pile
Fiber Content: 100% Solution Dyed Nylon
Pattern Repeat: 45" x 60"

Tufted Pile Weight: 36 oz. | sq. yd.
Finished Pile Height: Apx. 0.25"
Primary Backing: Woven Polypropylene

Secondary Backing: Unitary with Actionbac®
Total Weight: Apx. 72 oz. | sq. yd.
Standard Width: 15'



Color Shown: 240



230

A X392

B 8504

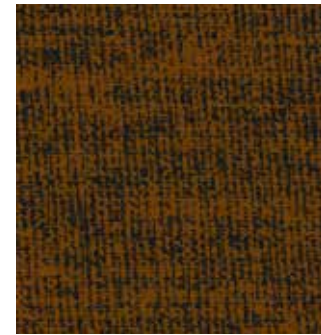

240

A 3504

B X394



260

A 8520

B 8004

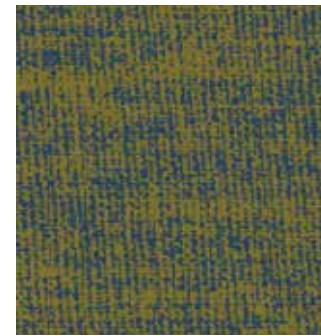

262

A 4502

B 5003

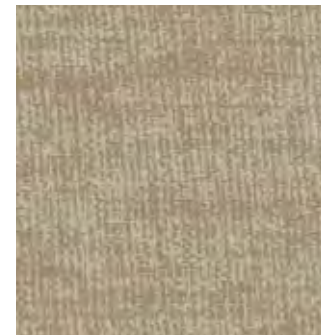

270

A 3529

B 8526

Product Specifications

Construction: Legacy - 1/7 ColorTec Cut-Pile
Fiber Content: 100% Solution Dyed Nylon
Pattern Repeat: 60" x 30"

Tufted Pile Weight: 36 oz. | sq. yd.
Finished Pile Height: Apx. 0.25"
Primary Backing: Woven Polypropylene

Secondary Backing: Unitary with Actionbac®
Total Weight: Apx. 72 oz. | sq. yd.
Standard Width: 15'



Atomic

106D

For colorways and spec, see page 105.





Color Shown: 630



- 620**
- A 8533
 - B 8529
 - C 8004
 - D 8531



- 630**
- A X333
 - B 8502
 - C 7511
 - D 8524



- 640**
- A 8524
 - B X333
 - C 2508
 - D 2041



- 650**
- A 8520
 - B 3005
 - C 4513
 - D 4501



- 660**
- A 5510
 - B 3009
 - C X333
 - D 5503



- 670**
- A 6002
 - B 4505
 - C 8522
 - D 4089

Product Specifications

Construction: Intrepid - Multi-Color Servo Loop Tip Shear
Fiber Content: 100% Solution Dyed Nylon
Pattern Repeat: 90" x 198"

Tufted Pile Weight: 42 oz. | sq. yd.
Finished Pile Height: Apx. 0.25" | 0.1875" | 0.0625"
Primary Backing: Woven Polypropylene

Secondary Backing: Unitary with Actionbac®
Total Weight: Apx. 78 oz. | sq. yd.
Standard Width: 15'



- 520**
- A 8533
 - B 8529
 - C 8004
 - D 8531



- 530**
- A X333
 - B 8502
 - C 7511
 - D 8524



- 540**
- A 8524
 - B X333
 - C 2508
 - D 2041



- 550**
- A 8520
 - B 3005
 - C 4513
 - D 4501



- 560**
- A 5510
 - B 3009
 - C X333
 - D 5503



- 570**
- A 6002
 - B 4505
 - C 8522
 - D 4089

Product Specifications

Construction: Intrepid - Multi-Color Servo Loop Tip Shear
Fiber Content: 100% Solution Dyed Nylon
Pattern Repeat: 90" x 198"

Tufted Pile Weight: 42 oz. | sq. yd.
Finished Pile Height: Apx. 0.25" | 0.1875" | 0.0625"
Primary Backing: Woven Polypropylene

Secondary Backing: Unitary with Actionbac®
Total Weight: Apx. 78 oz. | sq. yd.
Standard Width: 15'



Color Shown: 530



Color Shown: 530



- 520**
- A 8533
- B 8529
- C 8004
- D 8531



- 530**
- A X333
- B 8502
- C 7511
- D 8524



- 540**
- A 8524
- B X333
- C 2508
- D 2041



- 550**
- A 8520
- B 3005
- C 4513
- D 4501



- 560**
- A 5510
- B 3009
- C X333
- D 5503



- 570**
- A 6002
- B 4505
- C 8522
- D 4089

Product Specifications

Construction: Intrepid - Multi-Color Servo Loop Tip Shear
Fiber Content: 100% Solution Dyed Nylon
Pattern Repeat: 90" x 96"

Tufted Pile Weight: 42 oz. | sq. yd.
Finished Pile Height: Apx. 0.25" | 0.1875" | 0.0625"
Primary Backing: Woven Polypropylene

Secondary Backing: Unitary with Actionbac®
Total Weight: Apx. 78 oz. | sq. yd.
Standard Width: 15'



- 520**
- A 8004
- B 8531



- 530**
- A 7511
- B 8524



- 540**
- A 2508
- B 2041



- 550**
- A 4513
- B 4501



- 560**
- A X333
- B 5503



- 570**
- A 8522
- B 4089

Product Specifications

Construction: Intrepid - Multi-Color Servo Loop Tip Shear
Fiber Content: 100% Solution Dyed Nylon
Pattern Repeat: 90" x 91.4"

Tufted Pile Weight: 42 oz. | sq. yd.
Finished Pile Height: Apx. 0.25" | 0.1875" | 0.0625"
Primary Backing: Woven Polypropylene

Secondary Backing: Unitary with Actionbac®
Total Weight: Apx. 78 oz. | sq. yd.
Standard Width: 15'



Color Shown: 530

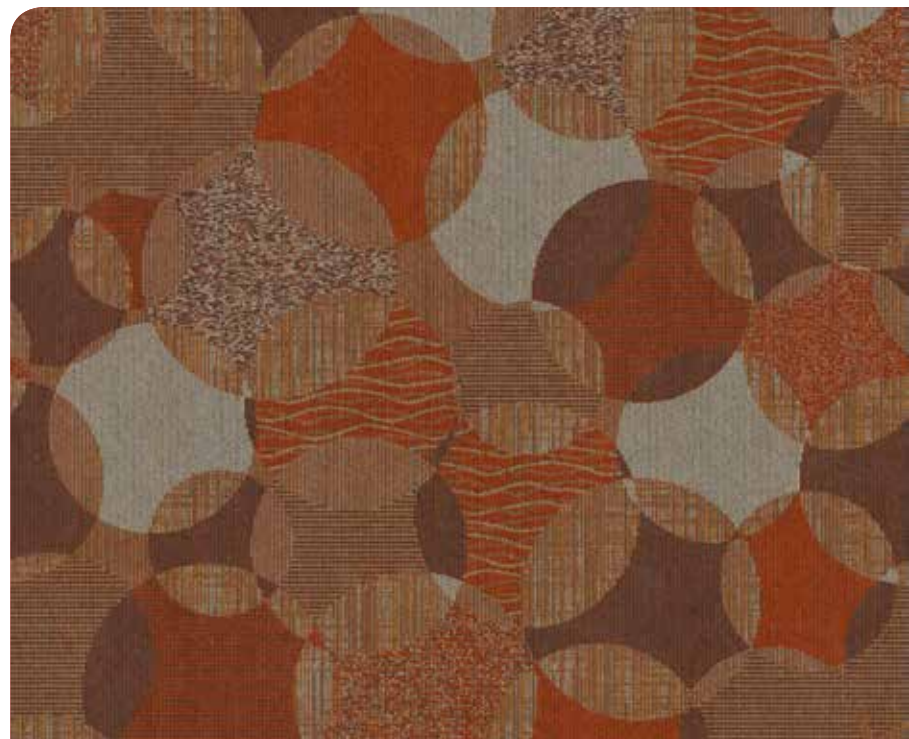

From the stillness of a small lake to the crashing ocean waves, water has always provided healing energy. Surf and Seagrass are inspired by sandy shores and dancing tides, bringing the therapeutic rejuvenation of coastal living to interior spaces.

Explore the shoreline.



Color Shown: 640



- 620**
- A** 8518
 - B** 8519
 - C** 8529
 - D** 8503



- 630**
- A** 8518
 - B** 7509
 - C** 3504
 - D** X391



- 640**
- A** 2506
 - B** 3508
 - C** 8525
 - D** 8502



- 650**
- A** 4504
 - B** X398
 - C** 5510
 - D** 4512



- 660**
- A** 8004
 - B** 5515
 - C** 7508
 - D** 7501



- 690**
- A** X394
 - B** X403
 - C** 7503
 - D** 7509

Product Specifications

Construction: Dynamics - Servo-Scroll Loop Tip Shear
Fiber Content: 100% Solution Dyed Nylon
Pattern Repeat: 90" x 180"

Tufted Pile Weight: 36 oz. | sq. yd.
Finished Pile Height: Apx. 0.25" | 0.1875" | 0.0625"
Primary Backing: Woven Polypropylene

Secondary Backing: Unitary with Actionbac®
Total Weight: Apx. 72 oz. | sq. yd.
Standard Width: 15'



- 520**
- A** 8518
 - B** 8519
 - C** 8529
 - D** 8503



- 530**
- A** 8518
 - B** 7509
 - C** 3504
 - D** X391



- 540**
- A** 2506
 - B** 3508
 - C** 8525
 - D** 8502



- 550**
- A** 4504
 - B** X398
 - C** 5510
 - D** 4512

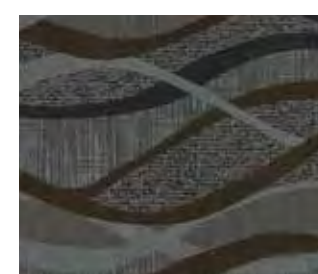

- 560**
- A** 8004
 - B** 5515
 - C** 7508
 - D** 7501

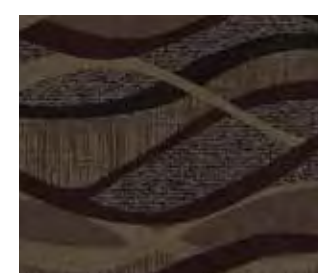

- 590**
- A** X394
 - B** X403
 - C** 7503
 - D** 7509

Product Specifications

Construction: Dynamics - Servo-Scroll Loop Tip Shear
Fiber Content: 100% Solution Dyed Nylon
Pattern Repeat: 90" x 90"

Tufted Pile Weight: 36 oz. | sq. yd.
Finished Pile Height: Apx. 0.25" | 0.1875" | 0.0625"
Primary Backing: Woven Polypropylene

Secondary Backing: Unitary with Actionbac®
Total Weight: Apx. 72 oz. | sq. yd.
Standard Width: 15'



Color Shown: 540



Color Shown: 440



- 420**
- A 8518
 - B 8519
 - C 8529
 - D 8503

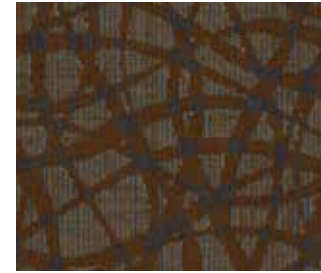

- 430**
- A 8518
 - B 7509
 - C 3504
 - D X391

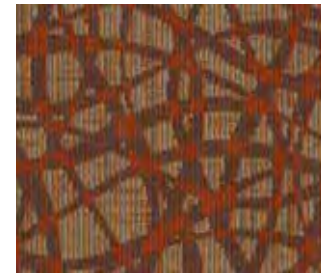

- 440**
- A 2506
 - B 3508
 - C 8525
 - D 8502



- 450**
- A 4504
 - B X398
 - C 5510
 - D 4512



- 460**
- A 8004
 - B 5515
 - C 7508
 - D 7501



- 490**
- A X394
 - B X403
 - C 7503
 - D 7509

Product Specifications

Construction: Dynamics - Servo-Scroll Loop Tip Shear
Fiber Content: 100% Solution Dyed Nylon
Pattern Repeat: 36" x 36"

Tufted Pile Weight: 36 oz. | sq. yd.
Finished Pile Height: Apx. 0.25" | 0.1875" | 0.0625"
Primary Backing: Woven Polypropylene

Secondary Backing: Unitary with Actionbac®
Total Weight: Apx. 72 oz. | sq. yd.
Standard Width: 15'

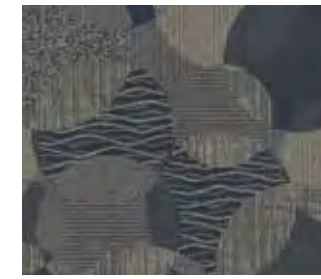

- 320**
- A 8518
 - B 8519
 - C 8529
 - D 8503



- 330**
- A 8518
 - B 7509
 - C 3504
 - D X391



- 340**
- A 2506
 - B 3508
 - C 8525
 - D 8502



- 350**
- A 4504
 - B X398
 - C 5510
 - D 4512

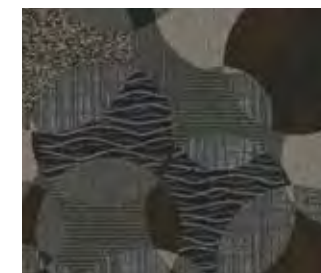

- 360**
- A 8004
 - B 5515
 - C 7508
 - D 7501

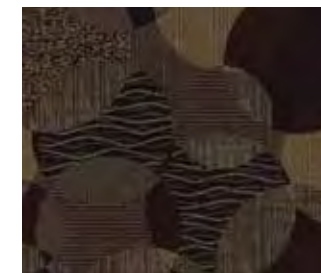

- 390**
- A X394
 - B X403
 - C 7503
 - D 7509

Product Specifications

Construction: Dynamics - Servo-Scroll Loop Tip Shear
Fiber Content: 100% Solution Dyed Nylon
Pattern Repeat: 90" x 90"

Tufted Pile Weight: 36 oz. | sq. yd.
Finished Pile Height: Apx. 0.25" | 0.1875" | 0.0625"
Primary Backing: Woven Polypropylene

Secondary Backing: Unitary with Actionbac®
Total Weight: Apx. 72 oz. | sq. yd.
Standard Width: 15'



Color Shown: 340



Color Shown: 240

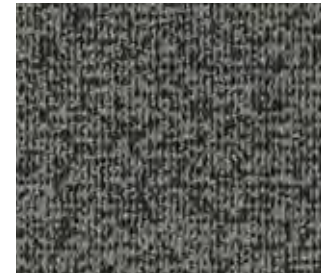

220

- A 8518
- B 8519
- C 8529
- D 8503

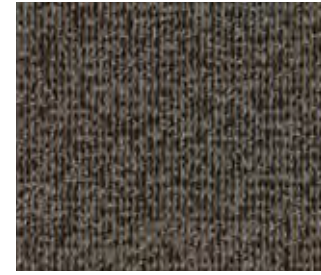

230

- A 8518
- B 7509
- C 3504
- D X391



240

- A 2506
- B 3508
- C 8525
- D 8502

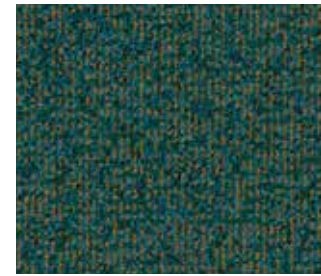

250

- A 4504
- B X398
- C 5510
- D 4512



260

- A 8004
- B 5515
- C 7508
- D 7501



290

- A X394
- B X403
- C 7503
- D 7509

Product Specifications

Construction: Dynamics - Servo-Scroll Loop Tip Shear
Fiber Content: 100% Solution Dyed Nylon
Pattern Repeat: 60" x 30"

Tufted Pile Weight: 36 oz. | sq. yd.
Finished Pile Height: Apx. 0.25" | 0.1875" | 0.0625"
Primary Backing: Woven Polypropylene

Secondary Backing: Unitary with Actionbac®
Total Weight: Apx. 72 oz. | sq. yd.
Standard Width: 15'



Seagrass

107D

For colorways and spec, see page 129.

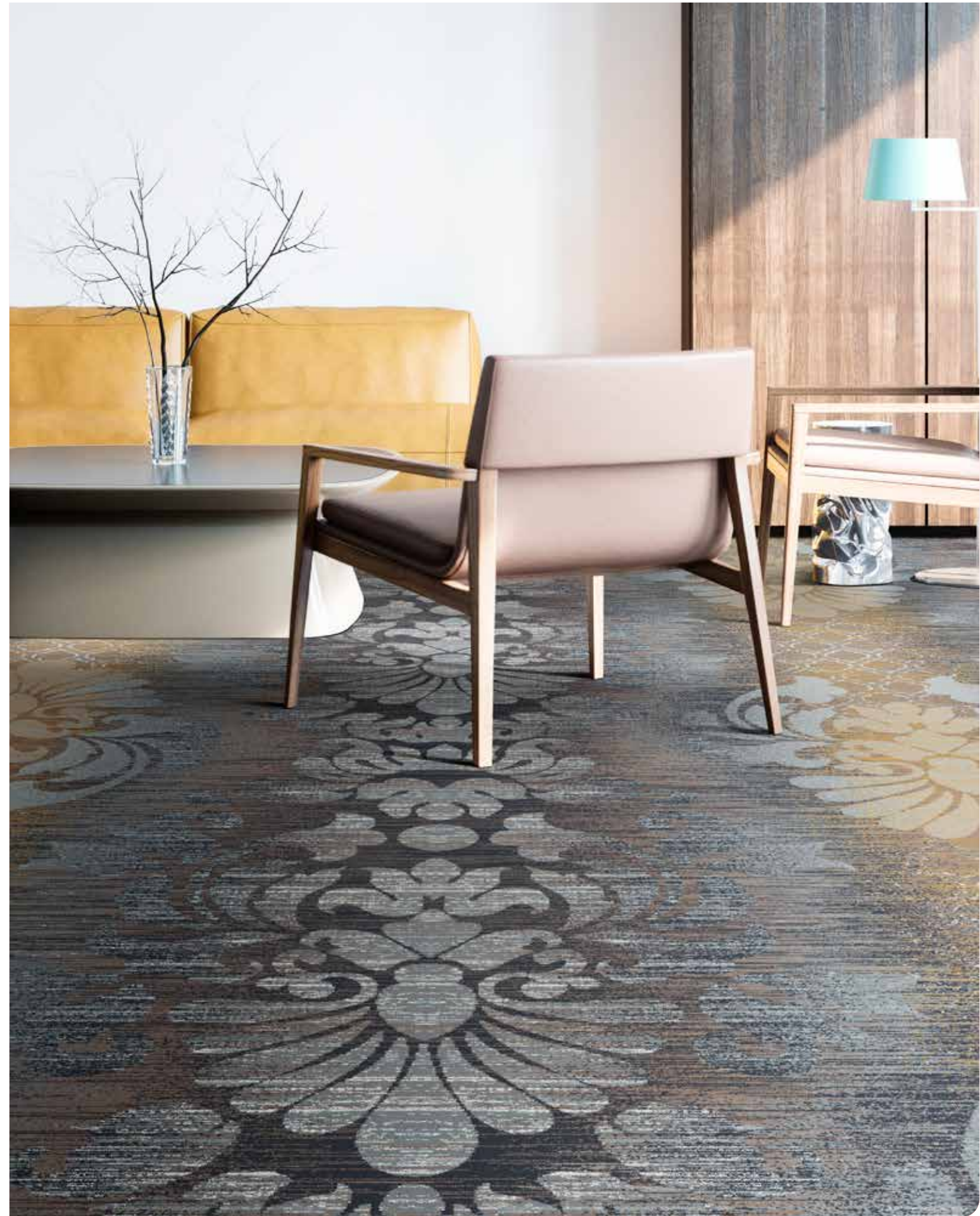



Color Shown: 680

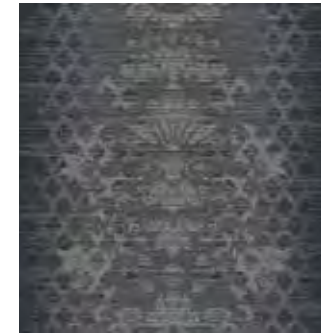

- 620**
- A 3526
- B 8504
- C 7501
- D 8518
- E 8537
- F X333



- 640**
- A 2006
- B 8517
- C 2508
- D 3510
- E 3504
- F 6002



- 650**
- A 5510
- B 5508
- C 4089
- D 8533
- E 4063
- F 8510

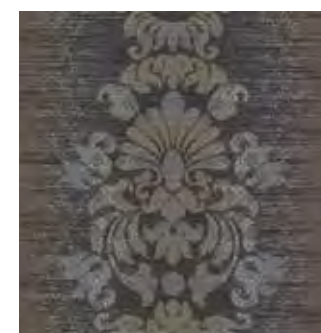

- 680**
- A 4512
- B 5503
- C 8530
- D 8524
- E 8518
- F 8533



- 690**
- A 8002
- B 8533
- C 1504
- D 8531
- E 8518
- F 8004

Product Specifications

Construction: Legacy - 1/7 ColorTec Cut-Pile
Fiber Content: 100% Solution Dyed Nylon
Pattern Repeat: 90" x 90"

Tufted Pile Weight: 36 oz. | sq. yd.
Finished Pile Height: Apx. 0.25"
Primary Backing: Woven Polypropylene

Secondary Backing: Unitary with Actionbac®
Total Weight: Apx. 72 oz. | sq. yd.
Standard Width: 15'



- 520**
- A 3526
- B 8504
- C 7501
- D 8518
- E 8537
- F X333



- 540**
- A 2006
- B 8517
- C 2508
- D 3510
- E 3504
- F 6002



- 550**
- A 5510
- B 5508
- C 4089
- D 8533
- E 4063
- F 8510

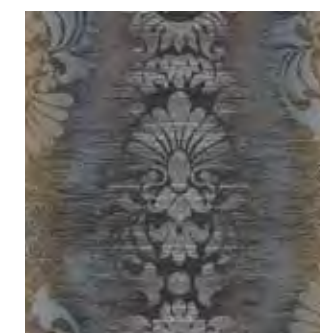

- 580**
- A 4512
- B 5503
- C 8530
- D 8524
- E 8518
- F 8533

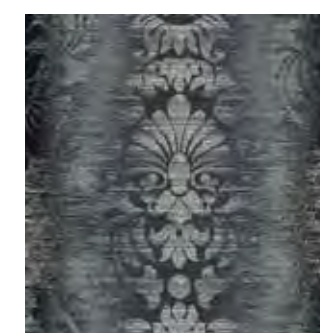

- 590**
- A 8002
- B 8533
- C 1504
- D 8531
- E 8518
- F 8004

Product Specifications

Construction: Legacy - 1/7 ColorTec Cut-Pile
Fiber Content: 100% Solution Dyed Nylon
Pattern Repeat: 180" x 90"

Tufted Pile Weight: 36 oz. | sq. yd.
Finished Pile Height: Apx. 0.25"
Primary Backing: Woven Polypropylene

Secondary Backing: Unitary with Actionbac®
Total Weight: Apx. 72 oz. | sq. yd.
Standard Width: 15'



Color Shown: 580



Color Shown: 580



- 520**
- A 3526
 - B 8504
 - C 7501
 - D 8518



- 540**
- A 2006
 - B 8517
 - C 2508
 - D 3510



- 550**
- A 5510
 - B 5508
 - C 4089
 - D 8533



- 580**
- A 4512
 - B 5503
 - C 8530
 - D 8524



- 590**
- A 8002
 - B 8533
 - C 1504
 - D 8531

Product Specifications

Construction: Legacy - 1/7 ColorTec Cut-Pile
Fiber Content: 100% Solution Dyed Nylon
Pattern Repeat: 30" x 42"

Tufted Pile Weight: 36 oz. | sq. yd.
Finished Pile Height: Apx. 0.25"
Primary Backing: Woven Polypropylene

Secondary Backing: Unitary with Actionbac®
Total Weight: Apx. 72 oz. | sq. yd.
Standard Width: 15'



- 420**
- A 8504
 - B 7501
 - C 8518

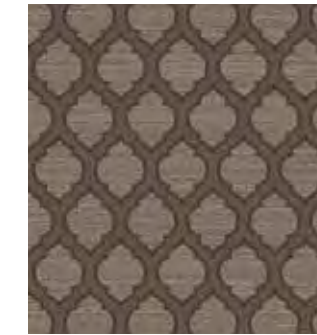

- 440**
- A 8517
 - B 2508
 - C 3510



- 450**
- A 5508
 - B 4089
 - C 8533



- 480**
- A 5503
 - B 8530
 - C 8524



- 490**
- A 8533
 - B 1504
 - C 8531

Product Specifications

Construction: Legacy - 1/7 ColorTec Cut-Pile
Fiber Content: 100% Solution Dyed Nylon
Pattern Repeat: 30" x 50"

Tufted Pile Weight: 36 oz. | sq. yd.
Finished Pile Height: Apx. 0.25"
Primary Backing: Woven Polypropylene

Secondary Backing: Unitary with Actionbac®
Total Weight: Apx. 72 oz. | sq. yd.
Standard Width: 15'



Color Shown: 480

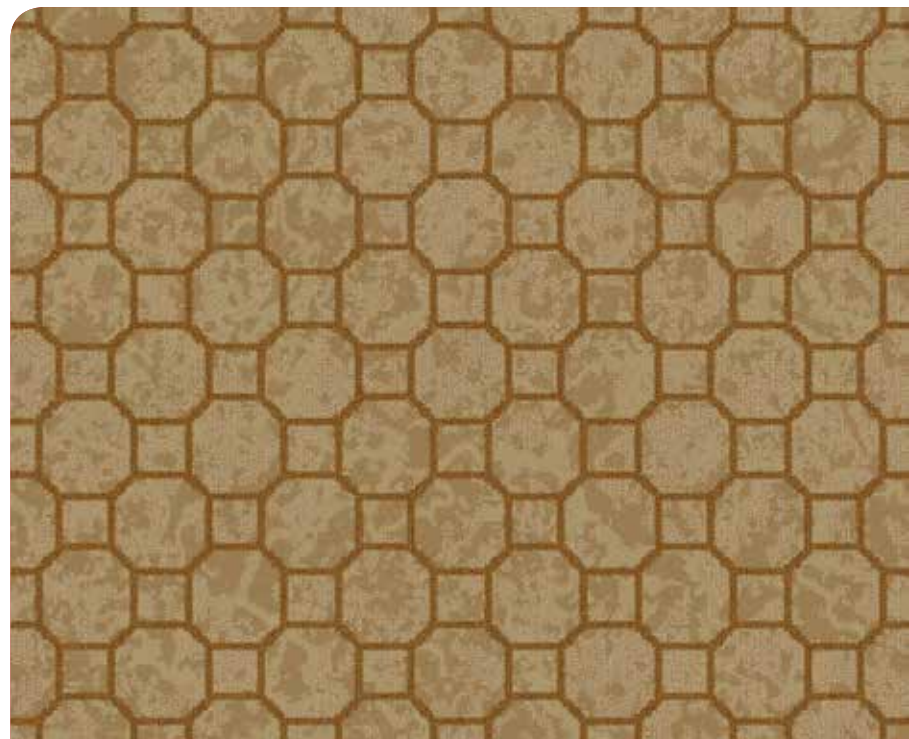
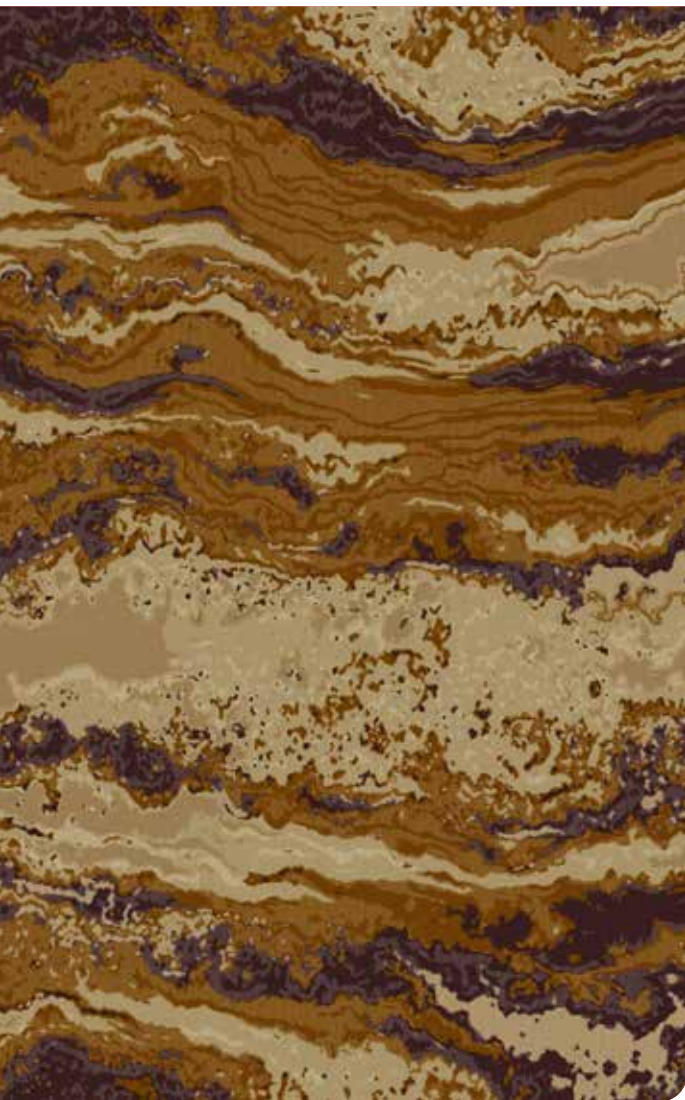
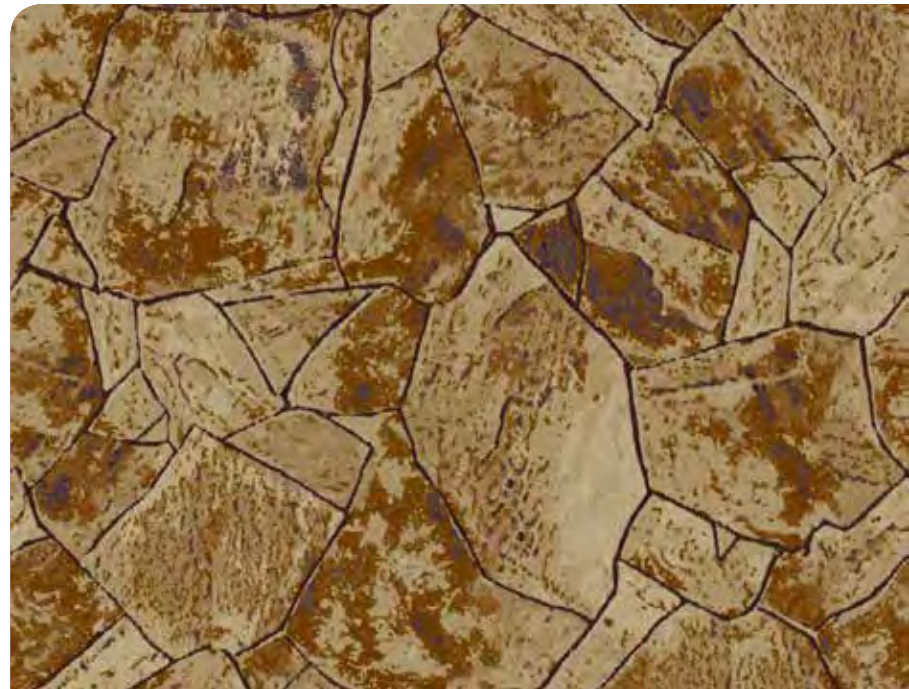

The earth holds a record of the passing of time. Billions of years of memories, permanently etched into its surface. Terra and Tellus celebrate the profound brilliance of our natural surroundings—the unfailing strength, free-flowing color and weathered texture of each rock formation. And the beauty that lives in their enduring presence.

Marbled effects.



Color Shown: 630



- 620**
- A** 8517
 - B** 5503
 - C** 8004
 - D** 8526

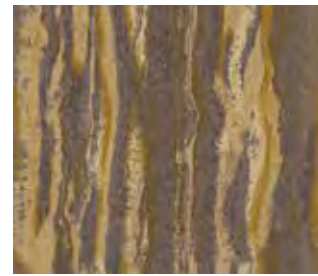

- 622**
- A** 8525
 - B** 4512
 - C** 7509
 - D** X333



- 624**
- A** 8517
 - B** 8519
 - C** 8523
 - D** 8531

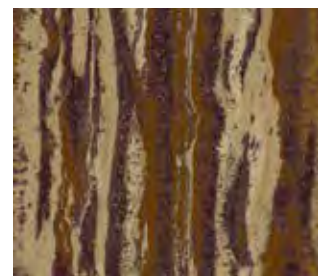

- 630**
- A** 7503
 - B** 7515
 - C** 3504
 - D** 3524



- 650**
- A** 4003
 - B** 8527
 - C** 4089
 - D** 8510



- 690**
- A** X390
 - B** 8533
 - C** X394
 - D** 8531

Product Specifications

Construction: Intrepid - Multi-Color Servo Loop Tip Shear
Fiber Content: 100% Solution Dyed Nylon
Pattern Repeat: 90" x 146.29"

Tufted Pile Weight: 42 oz. | sq. yd.
Finished Pile Height: Apx. 0.25" | 0.1875" | 0.0625"
Primary Backing: Woven Polypropylene

Secondary Backing: Unitary with Actionbac®
Total Weight: Apx. 78 oz. | sq. yd.
Standard Width: 15'



- 520**
- A** 8517
 - B** 5503
 - C** 8004
 - D** 8526

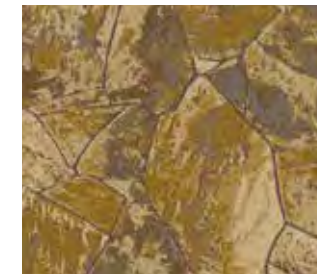

- 522**
- A** 8525
 - B** 4512
 - C** 7509
 - D** X333



- 524**
- A** 8517
 - B** 8519
 - C** 8523
 - D** 8531

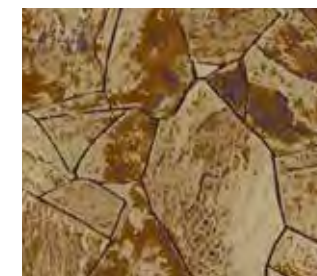

- 530**
- A** 7503
 - B** 7515
 - C** 3504
 - D** 3524



- 550**
- A** 4003
 - B** 8527
 - C** 4089
 - D** 8510

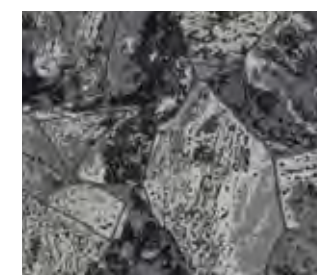

- 590**
- A** X390
 - B** 8533
 - C** X394
 - D** 8531

Product Specifications

Construction: Intrepid - Multi-Color Servo Loop Tip Shear
Fiber Content: 100% Solution Dyed Nylon
Pattern Repeat: 90" x 90"

Tufted Pile Weight: 42 oz. | sq. yd.
Finished Pile Height: Apx. 0.25" | 0.1875" | 0.0625"
Primary Backing: Woven Polypropylene

Secondary Backing: Unitary with Actionbac®
Total Weight: Apx. 78 oz. | sq. yd.
Standard Width: 15'



Color Shown: 530

Public Spaces

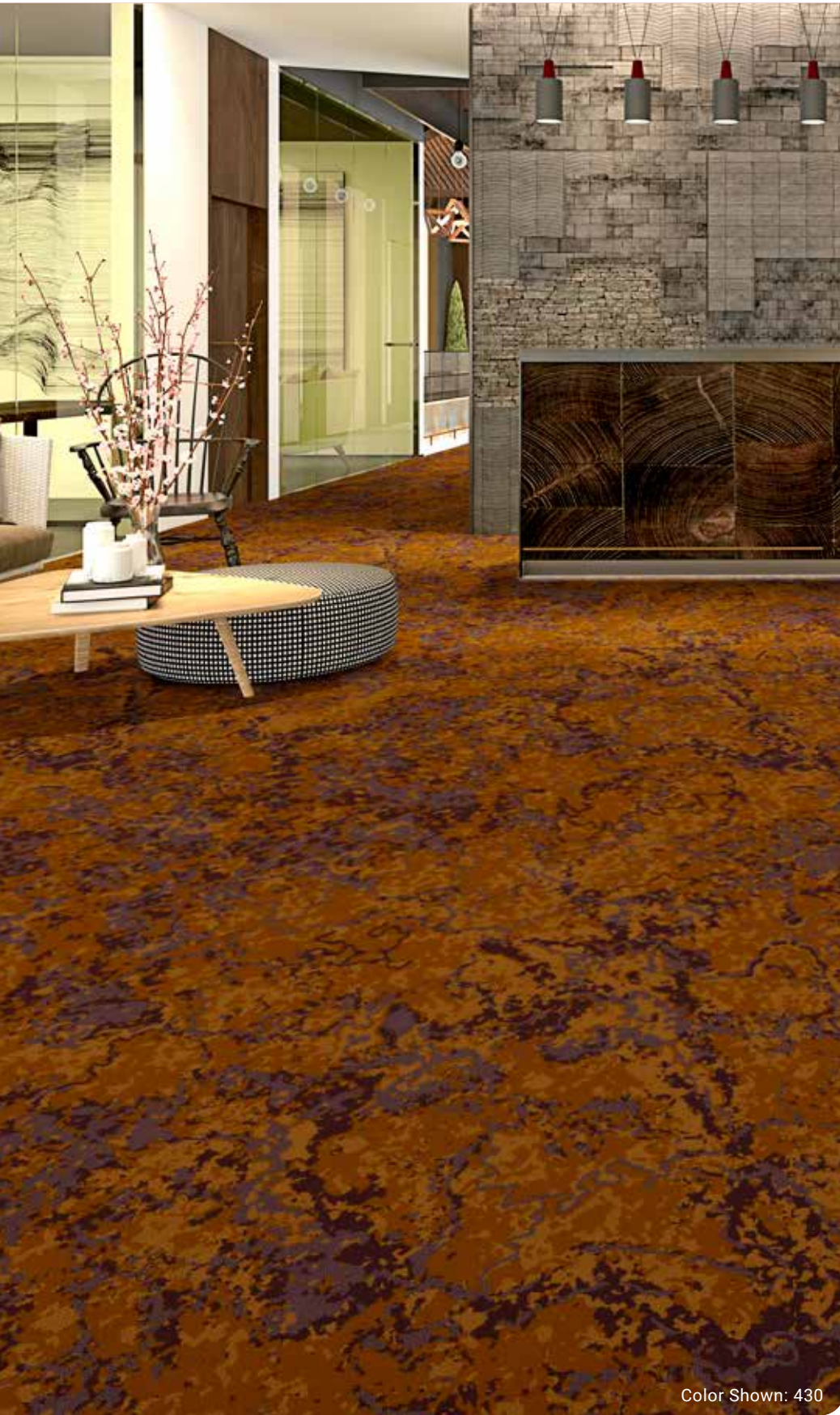

Color Shown: 430



420
A 8517
B 8004

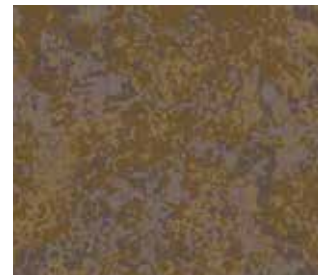

422
A 8525
B 7509



424
A 8517
B 8523



430
A 7503
B 3504



450
A 4003
B 4089



490
A X390
B X394

Product Specifications

Construction: Intrepid - Multi-Color Servo Loop Tip Shear
Fiber Content: 100% Solution Dyed Nylon
Pattern Repeat: 90" x 90"

Tufted Pile Weight: 42 oz. | sq. yd.
Finished Pile Height: Apx. 0.25" | 0.1875" | 0.0625"
Primary Backing: Woven Polypropylene

Secondary Backing: Unitary with Actionbac®
Total Weight: Apx. 78 oz. | sq. yd.
Standard Width: 15'

Public Spaces



320
A 8517
B 5503
C 8004
D 8526

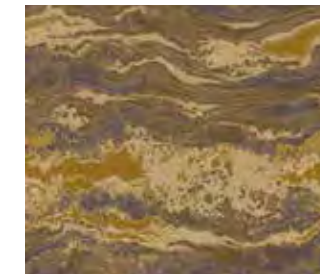

322
A 8525
B 4512
C 7509
D X333



324
A 8517
B 8519
C 8523
D 8531

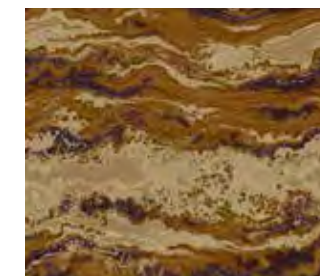

330
A 7503
B 7515
C 3504
D 3524

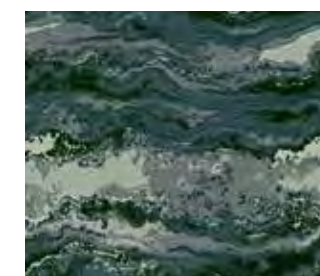

350
A 4003
B 8527
C 4089
D 8510

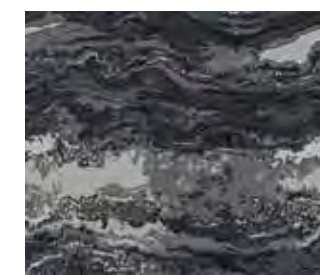

390
A X390
B 8533
C X394
D 8531

Product Specifications

Construction: Intrepid - Multi-Color Servo Loop Tip Shear
Fiber Content: 100% Solution Dyed Nylon
Pattern Repeat: 90" x 102.86"

Tufted Pile Weight: 42 oz. | sq. yd.
Finished Pile Height: Apx. 0.25" | 0.1875" | 0.0625"
Primary Backing: Woven Polypropylene

Secondary Backing: Unitary with Actionbac®
Total Weight: Apx. 78 oz. | sq. yd.
Standard Width: 15'

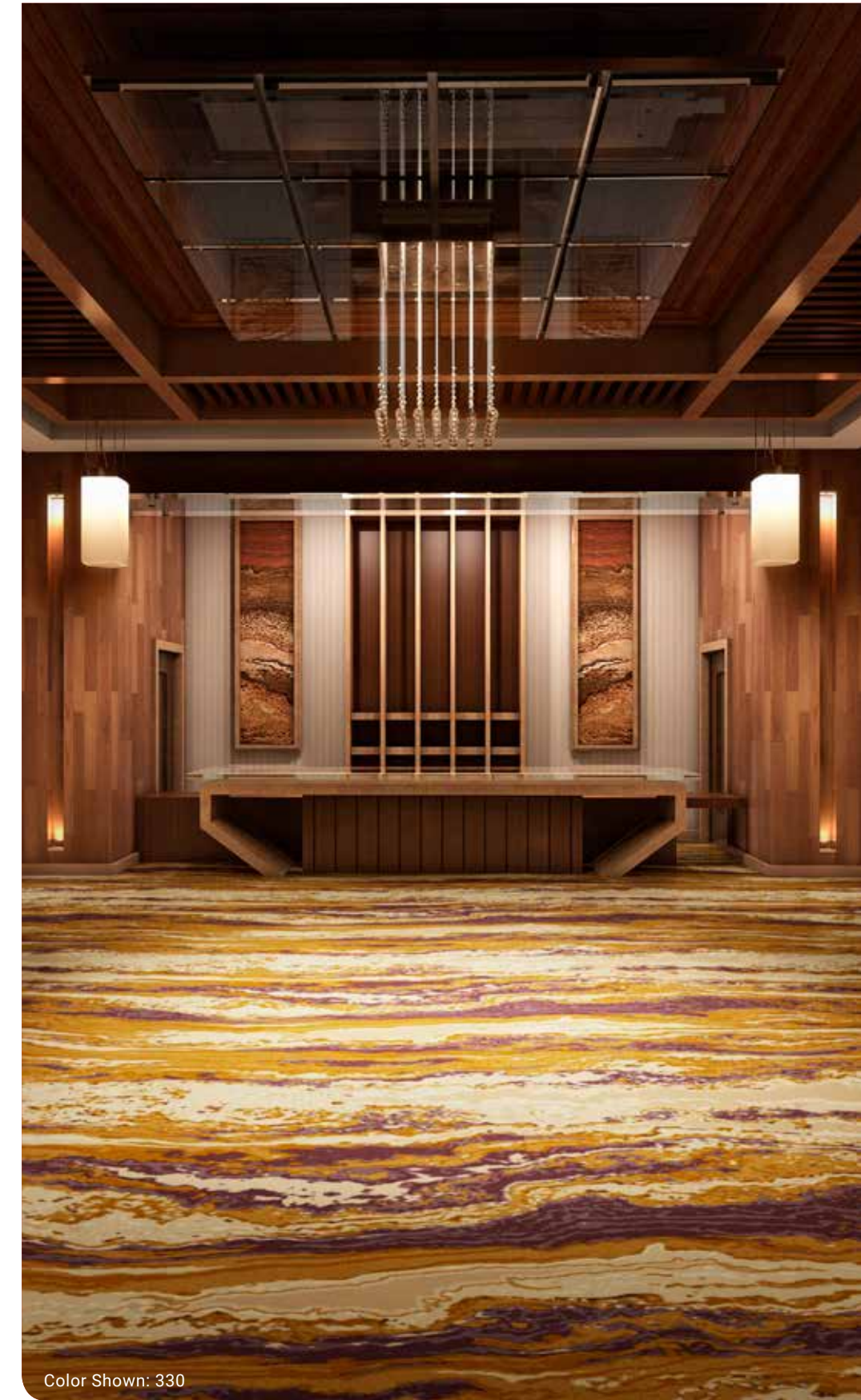

Color Shown: 330



Color Shown: 230

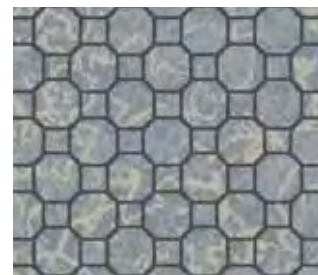

- 220**
- A 5503
- B 8004
- C 8526



- 222**
- A 4512
- B 7509
- C X333



- 224**
- A 8519
- B 8523
- C 8531



- 230**
- A 7515
- B 3504
- C 3524

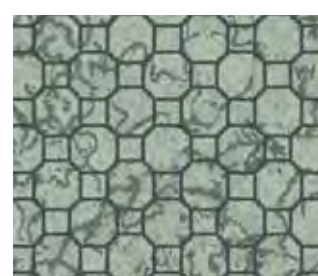

- 250**
- A 8527
- B 4089
- C 8510

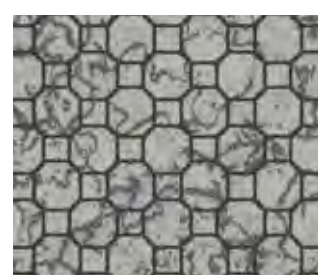

- 290**
- A 8533
- B X394
- C 8531

Product Specifications

Construction: Intrepid - Multi-Color Servo Loop Tip Shear
Fiber Content: 100% Solution Dyed Nylon
Pattern Repeat: 36" x 36"

Tufted Pile Weight: 42 oz. | sq. yd.
Finished Pile Height: Apx. 0.25" | 0.1875" | 0.0625"
Primary Backing: Woven Polypropylene

Secondary Backing: Unitary with Actionbac®
Total Weight: Apx. 78 oz. | sq. yd.
Standard Width: 15'



Tellus

100D

For colorways and spec, see page 135.

Tarkett has a wide color range of solid borders to better coordinate with our stocking corridor products.

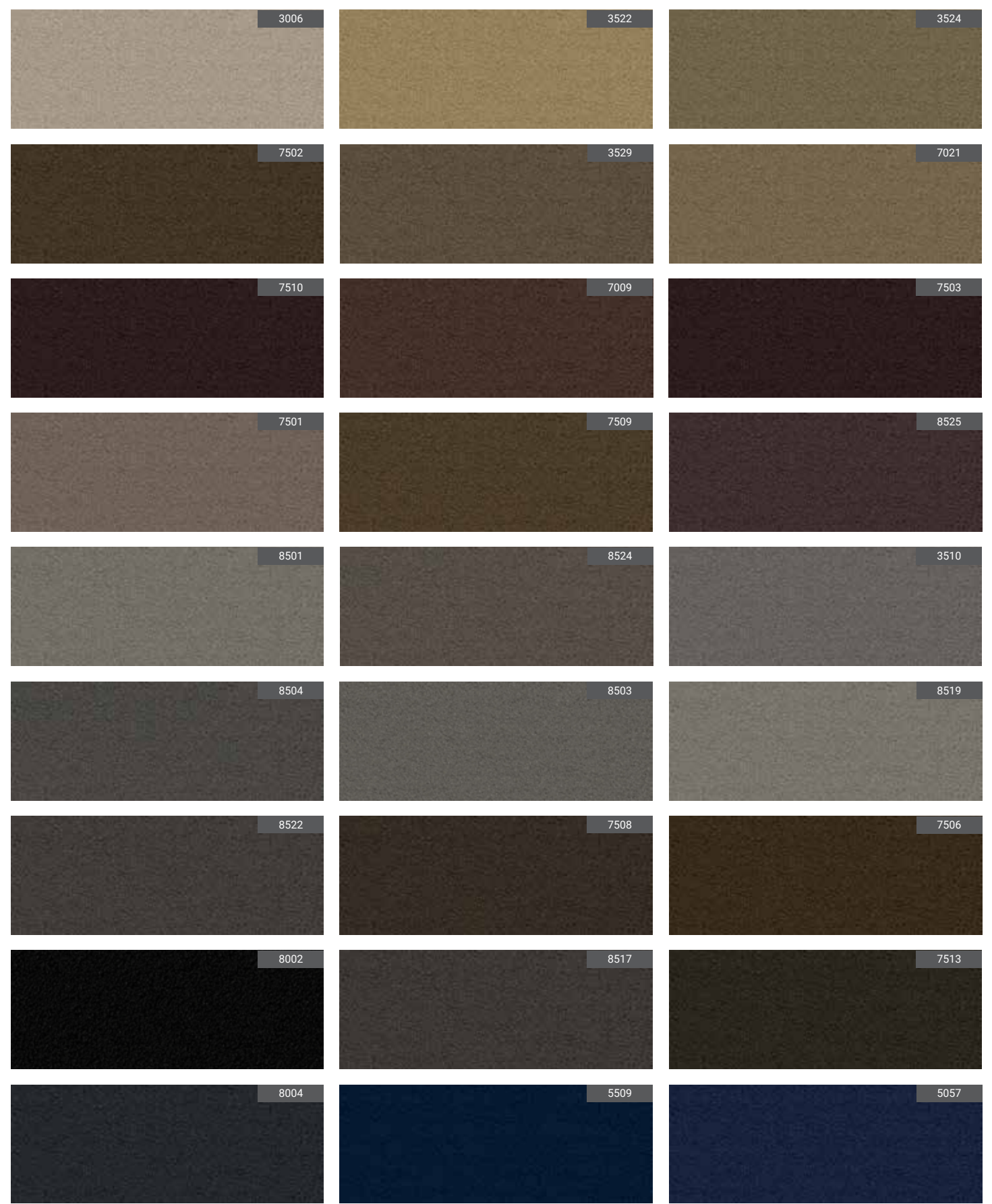

48 colors in a durable 36 oz. product is available in a standard width of 12' and is used for borders, caps, and fill only. 728S, a 26 oz. version of this product, is used for cove base only.



Other colors available for custom projects. Please contact your rep for more information.

Awaken the senses.
Unearth the solace a
guest seeks in their
private space.

Design sets the tone
for the experience, and
we know you strive to
provide the very finest...

Allow your guests to
unlock the oasis that
awaits them
on the other side of the
door...

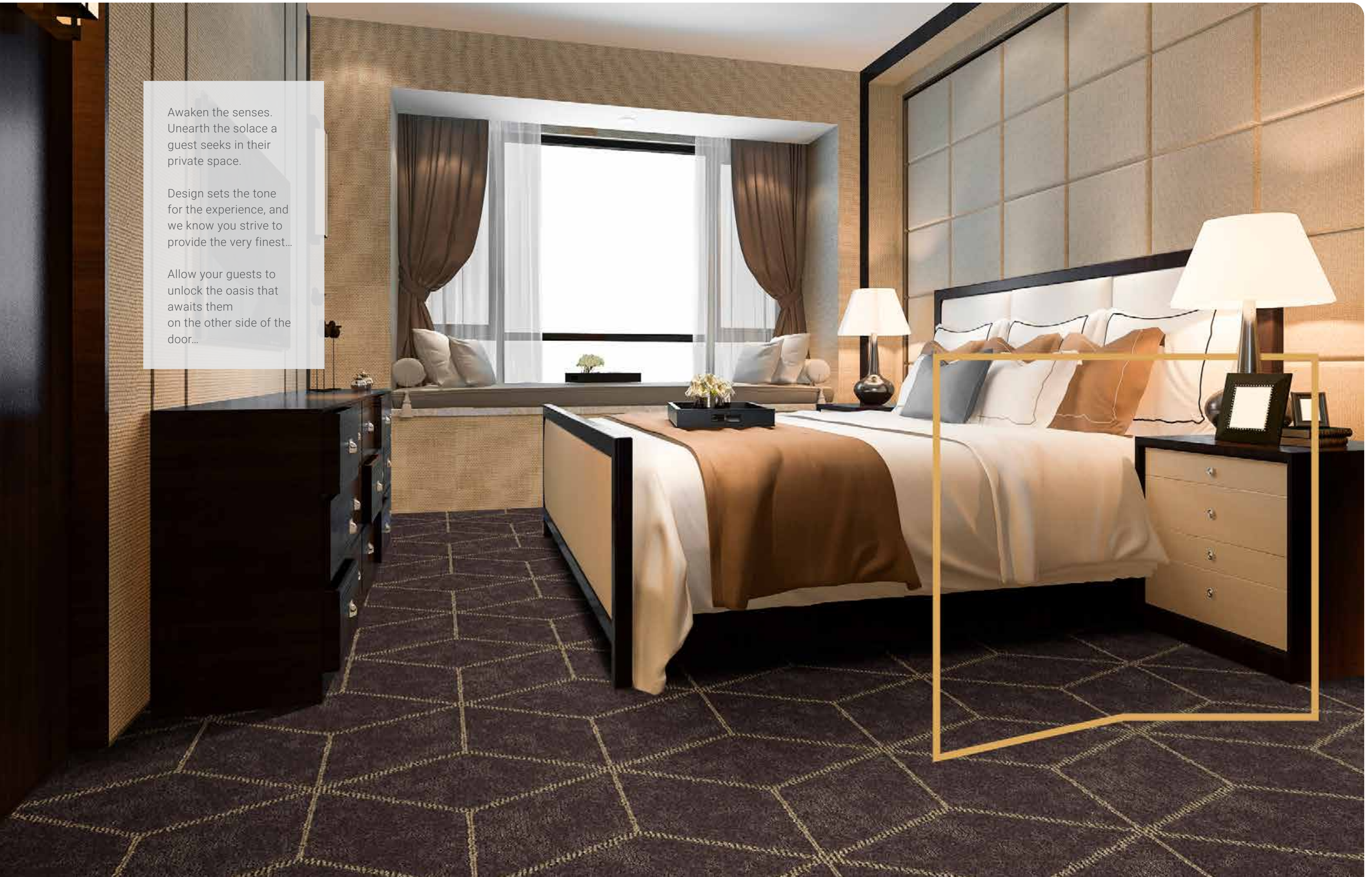



Color Shown: 462

Product Specifications

Construction: Dynamics - Servo-Scroll Loop Tip Shear
Fiber Content: 100% Solution Dyed Nylon
Pattern Repeat: 24" x 24"

Tufted Pile Weight: 32 oz. | sq. yd.
Finished Pile Height: Apx. 0.25" | 0.1875" | 0.0625"
Primary Backing: Woven Polypropylene

Secondary Backing: Actionbac®
Total Weight: Apx. 68 oz. | sq. yd.
Standard Width: 12'

Guest Rooms



- 430
- A 3529
- B 8522
- C 8519
- D 3526



- 432
- A 8004
- B 7510
- C 8501
- D 7515

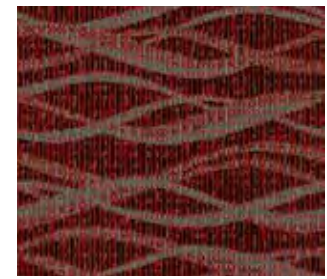

- 440
- A 2507
- B 7503
- C 8522
- D 8524

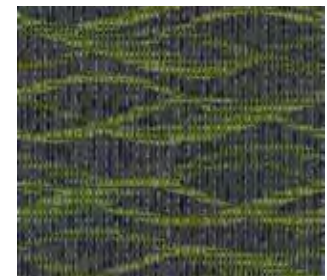

- 450
- A 8518
- B 8517
- C 8501
- D 4505

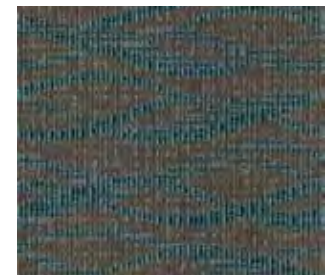

- 460
- A 8510
- B 8522
- C 8502
- D 4089



- 462
- A 8004
- B 5510
- C 8501
- D 3510

Guest Rooms



- 420
- A 8524
- B 8526

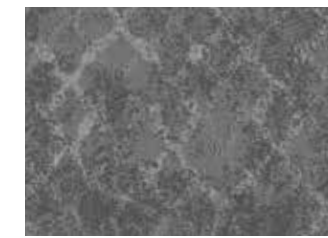

- 422
- A 8531
- B 8533



- 442
- A 7501
- B 3504



- 446
- A 7502
- B 2508

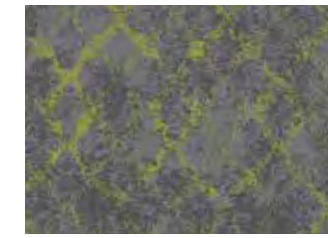

- 452
- A 8531
- B 4507



- 460
- A 5515
- B 5510



- 492
- A 8519
- B 8501

Product Specifications

Construction: Dynamics - Servo-Scroll Loop Tip Shear
Fiber Content: 100% Solution Dyed Nylon
Pattern Repeat: 36" x 59"

Tufted Pile Weight: 32 oz. | sq. yd.
Finished Pile Height: Apx. 0.25" | 0.1875" | 0.0625"
Primary Backing: Woven Polypropylene

Secondary Backing: Actionbac®
Total Weight: Apx. 68 oz. | sq. yd.
Standard Width: 12'



Color Shown: 492



- 462
- A 5509
- B 8503



- 486
- A 3529
- B 8527

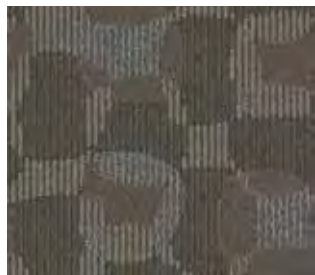

120

- A 8524
- B X391
- C 8519



130

- A 8504
- B 8533
- C 7511



140

- A 8518
- B 7512
- C 3504



160

- A 5515
- C X395
- C 8502



162

- A 5509
- B 4502
- C 5051



170

- A 8526
- B 4501
- C 2007



Color Shown: 140

Product Specifications

Construction: Dynamics - Servo-Scroll Loop Tip Shear
Fiber Content: 100% Solution Dyed Nylon
Pattern Repeat: 18" x 18"

Tufted Pile Weight: 32 oz. | sq. yd.
Finished Pile Height: Apx. 0.25" | 0.1875" | 0.0625"
Primary Backing: Woven Polypropylene

Secondary Backing: Actionbac®
Total Weight: Apx. 68 oz. | sq. yd.
Standard Width: 12'



420

- A 8519
- B 8503
- C 8526
- D 8504



422

- A 8504
- B 8004
- C 8501
- D 8002

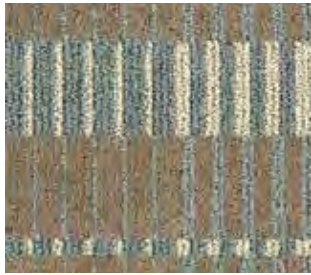

430

- A 8502
- B 3524
- C 3523
- D 4501



432

- A 8004
- B 8525
- C 8002
- D 3510



452

- A 3510
- B 7508
- C 4516
- D 8510

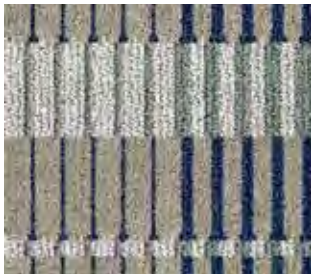

464

- A 8520
- B 8526
- C 8502
- D 5057

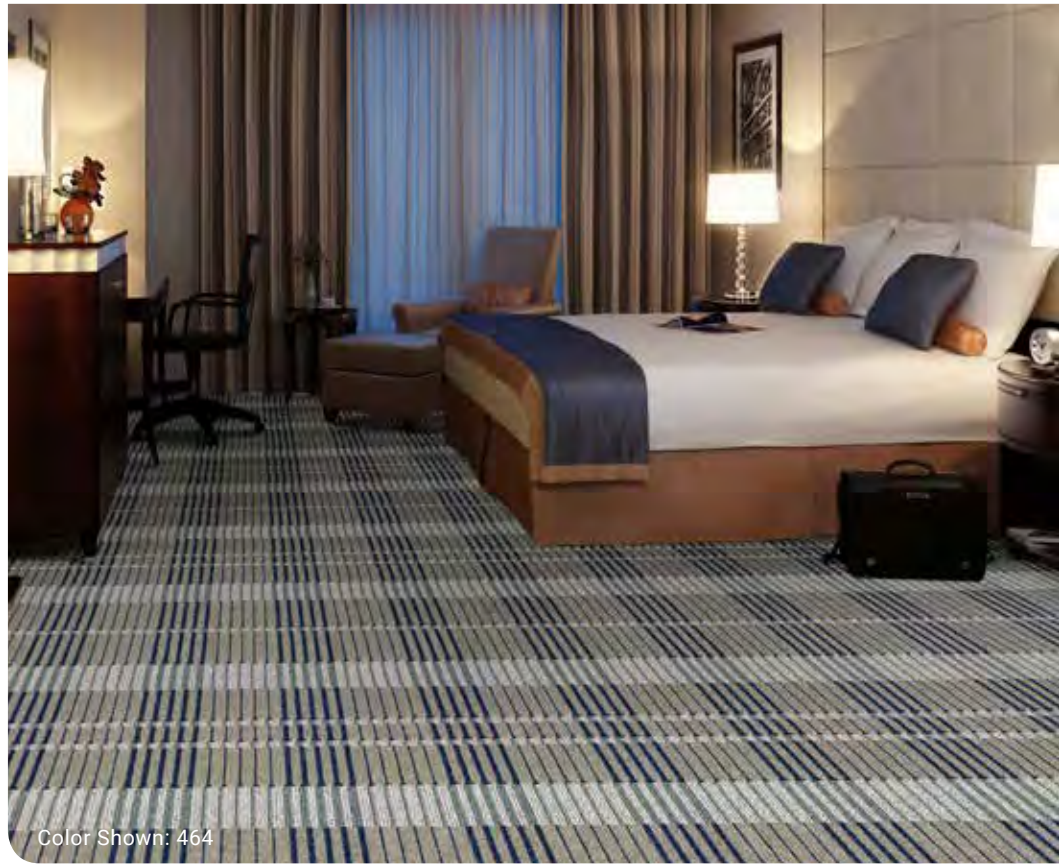

Color Shown: 464



434

- A 7508
- B 7509
- C 7503
- D 7512

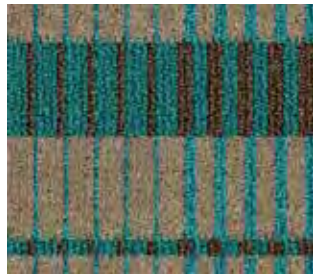

460

- A 4504
- B 3524
- C 7510
- D 5508



494

- A 3529
- B 8523
- C 7510
- D 3525



440

- A 7501
- B 8522
- C 2506
- D 8504



462

- A 3510
- B 5509
- C 3523
- D 8504

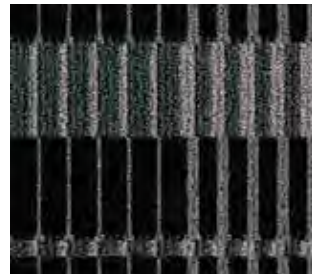

495

- A 8004
- B 8002
- C 8501
- D 8504

Product Specifications

Construction: Element - Enhanced Loop-Tip Shear
Fiber Content: 100% Solution Dyed Nylon
Pattern Repeat: 8" x 20"

Tufted Pile Weight: 32 oz. | sq. yd.
Finished Pile Height: Apx. 0.25" | 0.1875" | 0.0625"
Primary Backing: Woven Polypropylene

Secondary Backing: Actionbac®
Total Weight: Apx. 68 oz. | sq. yd.
Standard Width: 12'



Color Shown: 297

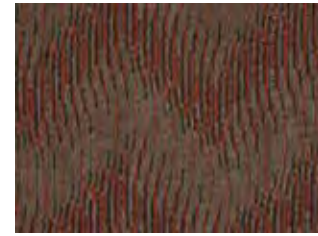

- 246**
- A 3510
 - B 2506
 - C 7511

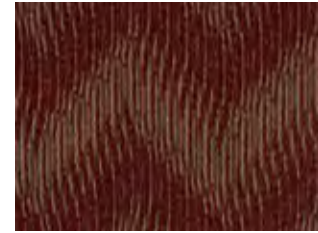

- 248**
- A 2041
 - B 7502
 - C 7512

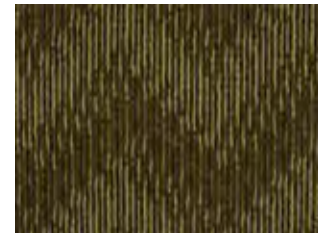

- 255**
- A 4095
 - B 4511
 - C 4507



- 268**
- A 8003
 - B 8519
 - C 5057

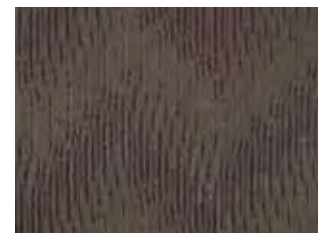

- 278**
- A 8501
 - B 8510
 - C 2007



- 288**
- A 7510
 - B 7508
 - C 3510



- 294**
- A 7513
 - B 4512
 - C 3033



- 296**
- A 7506
 - B 7513
 - C 4501

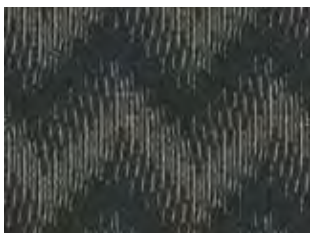

- 297**
- A 8518
 - B 8510
 - C 8520



- 298**
- A 8002
 - B 8504
 - C 8519



- 299**
- A 8504
 - B 3510
 - C 7510

Product Specifications

Construction: Dynamics - Servo-Scroll Loop Tip Shear
Fiber Content: 100% Solution Dyed Nylon
Pattern Repeat: 24" x 24"

Tufted Pile Weight: 32 oz. | sq. yd.
Finished Pile Height: Apx. 0.25" | 0.1875" | 0.0625"
Primary Backing: Woven Polypropylene

Secondary Backing: Actionbac®
Total Weight: Apx. 68 oz. | sq. yd.
Standard Width: 12'



Color Shown: 142



- 130**
- A** 7510
 - B** 7009
 - C** 3009



- 132**
- A** 8522
 - B** 3510
 - C** 3528



- 134**
- A** 8002
 - B** 7503
 - C** X397



- 136**
- A** X333
 - B** 7506
 - C** X400



- 140**
- A** 7503
 - B** 2507
 - C** 7516



- 142**
- A** 8504
 - B** 2506
 - C** 7511



- 150**
- A** 7513
 - B** 4079
 - C** 4507



- 160**
- A** 5503
 - B** 8519
 - C** 5057

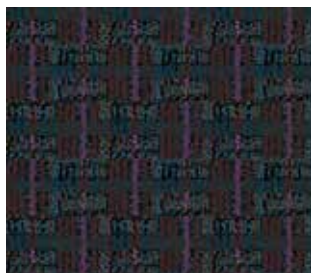

- 170**
- A** 7503
 - B** 5510
 - C** 2509



- 190**
- A** X394
 - B** 8504
 - C** 8519

Product Specifications

Construction: Element - Enhanced Loop-Tip Shear
Fiber Content: 100% Solution Dyed Nylon
Pattern Repeat: 3" x 4"

Tufted Pile Weight: 32 oz. | sq. yd.
Finished Pile Height: Apx. 0.25" | 0.1875" | 0.0625"
Primary Backing: Woven Polypropylene

Secondary Backing: Actionbac®
Total Weight: Apx. 68 oz. | sq. yd.
Standard Width: 12'



Color Shown: 430



- 420**
- A 8533
 - B 8531
 - C 8529



- 430**
- A 8533
 - B 3510
 - C 8503



- 460**
- A 7501
 - B 5515
 - C 8531

Product Specifications

Construction: Intrepid - Multi-Color Servo Loop Tip Shear
Fiber Content: 100% Solution Dyed Nylon
Pattern Repeat: 36" x 57"

Tufted Pile Weight: 42 oz. | sq. yd.
Finished Pile Height: Apx. 0.25" | 0.1875" | 0.0625"
Primary Backing: Woven Polypropylene

Secondary Backing: Actionbac®
Total Weight: Apx. 78 oz. | sq. yd.
Standard Width: 12'



- 444**
- A 2507
 - B 7509
 - C 3514



- 446**
- A 3513
 - B 7510
 - C 3001



- 452**
- A 4501
 - B 7509
 - C 3004

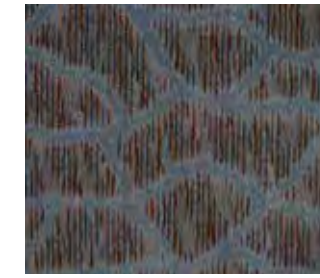

- 462**
- A 5503
 - B 7510
 - C 7509



- 484**
- A 7509
 - B 3514
 - C 3004



- 490**
- A 3510
 - B 7508
 - C 3001



Color Shown: 484

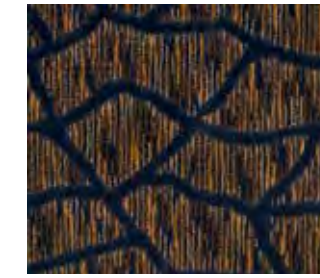

- 468**
- A 5057
 - B 3504
 - C 3514



- 486**
- A 7508
 - B 7509
 - C 4507



- 496**
- A 7503
 - B 7509
 - C 4016



- 482**
- A 3005
 - B 3510
 - C 3507



- 488**
- A 7009
 - B 3514
 - C 3004



- 498**
- A 8002
 - B 7506
 - C 3004

Product Specifications

Construction: Dynamics - Servo-Scroll Loop Tip Shear
Fiber Content: 100% Solution Dyed Nylon
Pattern Repeat: 24" x 24"

Tufted Pile Weight: 32 oz. | sq. yd.
Finished Pile Height: Apx. 0.25" | 0.1875" | 0.0625"
Primary Backing: Woven Polypropylene

Secondary Backing: Actionbac®
Total Weight: Apx. 68 oz. | sq. yd.
Standard Width: 12'



Color Shown: 268



- 246**
- A 3510
- B 2506
- C 7511

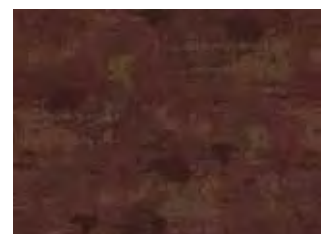

- 248**
- A 2041
- B 7502
- C 7512

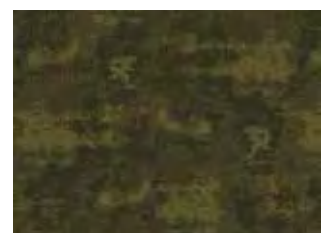

- 255**
- A 4095
- B 4511
- C 4507



- 268**
- A 8003
- B 8519
- C 5057

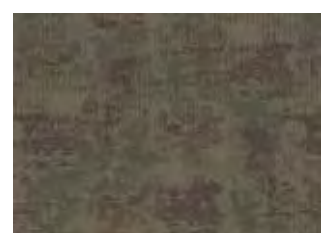

- 278**
- A 8501
- B 8510
- C 2007

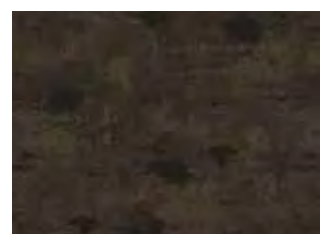

- 288**
- A 7510
- B 7508
- C 3510

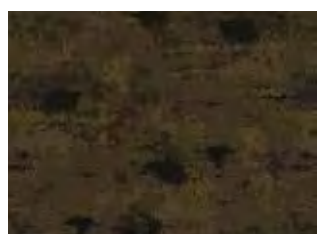

- 294**
- A 7513
- B 4512
- C 3033

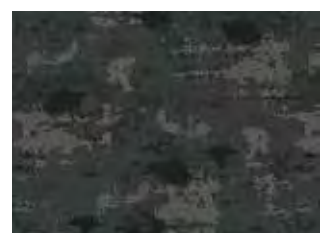

- 297**
- A 8518
- B 8510
- C 8520

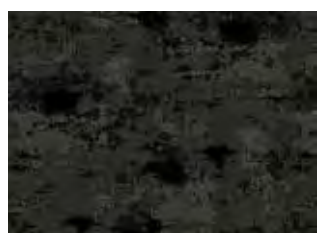

- 298**
- A 8002
- B 8504
- C 8519



- 296**
- A 7506
- B 7513
- C 4501

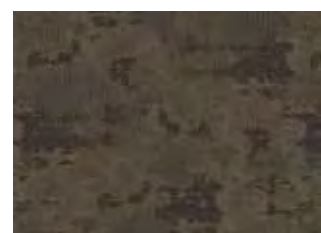

- 299**
- A 8504
- B 3510
- C 7510

Product Specifications

Construction: Dynamics - Servo-Scroll Loop Tip Shear
Fiber Content: 100% Solution Dyed Nylon
Pattern Repeat: 48" x 48"

Tufted Pile Weight: 32 oz. | sq. yd.
Finished Pile Height: Apx. 0.25" | 0.1875" | 0.0625"
Primary Backing: Woven Polypropylene

Secondary Backing: Actionbac®
Total Weight: Apx. 68 oz. | sq. yd.
Standard Width: 12'

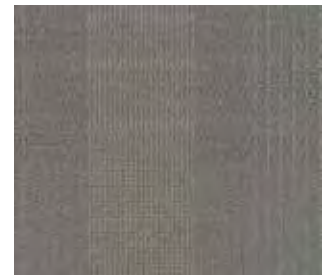

- 120**
- A 8533
- B 8519
- C X395



- 122**
- A X403
- B 7511
- C 8537



- 130**
- A 7511
- B X397
- C X403

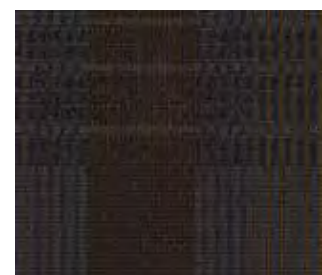

- 132**
- A X390
- B 7503
- C 3504



- 150**
- A 8510
- B 8502
- C X400



- 190**
- A 8004
- B 8529
- C X393



Color Shown: 122



- 140**
- A 7503
- B 2041
- C 4095



- 142**
- A 8522
- B 8524
- C 8535



- 152**
- A 4063
- B 8517
- C 4016



- 160**
- A 5515
- B 5509
- C 7508

Product Specifications

Construction: Element - Enhanced Loop-Tip Shear
Fiber Content: 100% Solution Dyed Nylon
Pattern Repeat: 24" x 21.6"

Tufted Pile Weight: 32 oz. | sq. yd.
Finished Pile Height: Apx. 0.25" | 0.1875" | 0.0625"
Primary Backing: Woven Polypropylene

Secondary Backing: Actionbac®
Total Weight: Apx. 68 oz. | sq. yd.
Standard Width: 12'

Guest Rooms



Color Shown: 399

346

- A 3513
- B 7502
- C 3508

348

- A 2041
- B 7509
- C 3506

349

- A X211
- B 8004
- C 8502

368

- A 5057
- B 7508
- C 4505

386

- A 7508
- B 3510
- C 3001

355

- A 4510
- B 4509
- C 4503

390

- A 8501
- B 8502
- C 8003

394

- A 7510
- B 2507
- C 7509

389

- A 3504
- B 4502
- C 4501

398

- A 8002
- B 7506
- C 3004

399

- A 8004
- B 8504
- C 5503

396

- A 7503
- B 7509
- C 4016

Product Specifications

Construction: Element - Enhanced Loop-Tip Shear
Fiber Content: 100% Solution Dyed Nylon
Pattern Repeat: 36" x 31"

Tufted Pile Weight: 32 oz. | sq. yd.
Finished Pile Height: Apx. 0.25" | 0.1875" | 0.0625"
Primary Backing: Woven Polypropylene

Secondary Backing: Actionbac®
Total Weight: Apx. 68 oz. | sq. yd.
Standard Width: 12'

Guest Rooms



Color Shown: 398

346

- A 3513
- B 7502
- C 7501

348

- A 2041
- B 7509
- C 3503

349

- A X211
- B 8004
- C 8504

368

- A 5057
- B 4063
- C 4079

355

- A 4510
- B 4503
- C 4509

364

- A 8003
- B 8501
- C 8502

394

- A 7510
- B 7509
- C 2507

384

- A 7508
- B 3001
- C 3510

389

- A 3504
- B 4502
- C 4501

399

- A 8004
- B 8501
- C 5503

396

- A 7503
- B 4016
- C 7509

398

- A 8002
- B 3006
- C 7506

Product Specifications

Construction: Dynamics - Servo-Scroll Loop Tip Shear
Fiber Content: 100% Solution Dyed Nylon
Pattern Repeat: 24" x 21"

Tufted Pile Weight: 32 oz. | sq. yd.
Finished Pile Height: Apx. 0.25" | 0.1875" | 0.0625"
Primary Backing: Woven Polypropylene

Secondary Backing: Actionbac®
Total Weight: Apx. 68 oz. | sq. yd.
Standard Width: 12'



Color Shown: 298

246

- A** 2048
- B** 3508
- C** 3513
- D** M8511
- E** 2507

256

- A** 4045
- B** 4509
- C** 4095
- D** 4507
- E** 4502

262

- A** 4502
- B** 5051
- C** 4504
- D** 5503
- E** 4016

268

- A** 8003
- B** 5051
- C** 5057
- D** 5503
- E** 5003

282

- A** 3006
- B** 3514
- C** 3004
- D** 1502
- E** X52

286

- A** 3005
- B** 3506
- C** 3504
- D** M3517
- E** 3009

296

- A** 7502
- B** 4016
- C** 7503
- D** 7501
- E** 7510

298

- A** 8503
- B** 8501
- C** 8004
- D** M8511
- E** 8002

288

- A** 7021
- B** 3510
- C** 7508
- D** X52
- E** 7509

Product Specifications

Construction: Element - Enhanced Loop-Tip Shear
Fiber Content: 100% Solution Dyed Nylon
Pattern Repeat: 6" x 23.5"

Tufted Pile Weight: 32 oz. | sq. yd.
Finished Pile Height: Apx. 0.25" | 0.1875" | 0.0625"
Primary Backing: Woven Polypropylene

Secondary Backing: Actionbac®
Total Weight: Apx. 68 oz. | sq. yd.
Standard Width: 12'



168

A 8503

B 5510



184

A 3510

B 8503

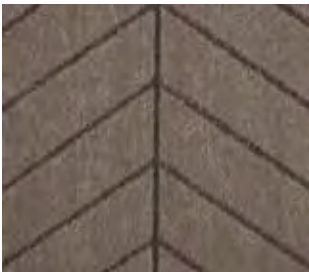

192

A 8504

B 8501



194

A 7513

B 8523

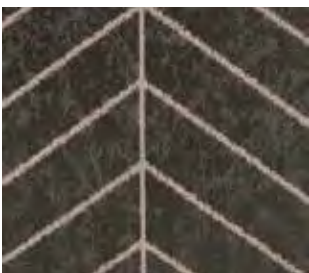

197

A 8519

B 8504



198

A 8517

B 8002



Color Shown: 194

Product Specifications

Construction: Dynamics - Servo-Scroll Loop Tip Shear
Fiber Content: 100% Solution Dyed Nylon
Pattern Repeat: 24" x 31"

Tufted Pile Weight: 32 oz. | sq. yd.
Finished Pile Height: Apx. 0.25" | 0.1875" | 0.0625"
Primary Backing: Woven Polypropylene

Secondary Backing: Actionbac®
Total Weight: Apx. 68 oz. | sq. yd.
Standard Width: 12'



Color Shown: 92



51
A 4502
B 4016



52
A 4045
B 3001



54
A 4079
B 3009



55
A 4095
B 2048



64
A 5003
B 4063



68
A 5057
B 4079



80
A 3009
B 3033



89
A 3504
B 3005

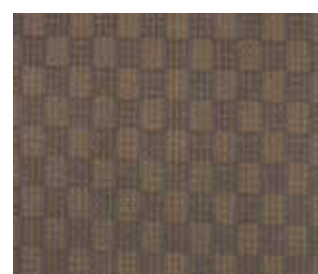

90
A 8501
B X52



92
A 7501
B 3004

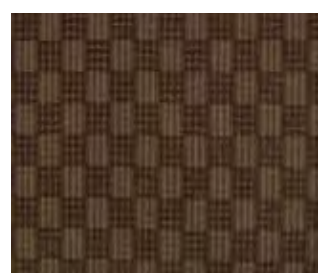

94
A 7502
B 7021

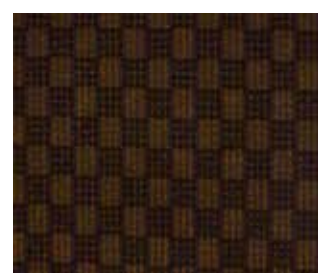

96
A 7503
B 3504

Product Specifications

Construction: Element - Enhanced Loop-Tip Shear
Fiber Content: 100% Solution Dyed Nylon
Pattern Repeat: 3" x 4"

Tufted Pile Weight: 32 oz. | sq. yd.
Finished Pile Height: Apx. 0.25" | 0.1875" | 0.0625"
Primary Backing: Woven Polypropylene

Secondary Backing: Actionbac®
Total Weight: Apx. 68 oz. | sq. yd.
Standard Width: 12'



Color Shown: 246



246
A 3510
B 2506
C 7511



248
A 2041
B 7502
C 7512



255
A 4095
B 4511
C 4507



268
A 8003
B 8519
C 5057

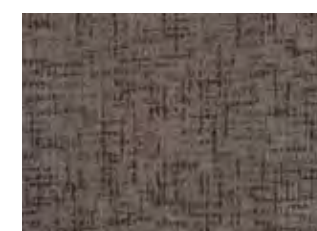

278
A 8501
B 8510
C 2007

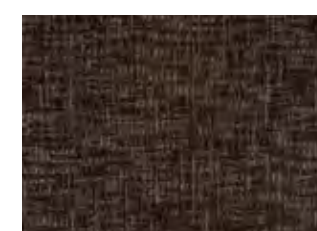

288
A 7510
B 7508
C 3510



297
A 8518
B 8510
C 8520



294
A 7513
B 4512
C 3033



296
A 7506
B 7513
C 4501



298
A 8002
B 8504
C 8519



299
A 8504
B 3510
C 7510

Product Specifications

Construction: Dynamics - Servo-Scroll Loop Tip Shear
Fiber Content: 100% Solution Dyed Nylon
Pattern Repeat: 18" x 18"

Tufted Pile Weight: 32 oz. | sq. yd.
Finished Pile Height: Apx. 0.25" | 0.1875" | 0.0625"
Primary Backing: Woven Polypropylene

Secondary Backing: Actionbac®
Total Weight: Apx. 68 oz. | sq. yd.
Standard Width: 12'



Color Shown: 180



- 120**
- A 8503
- B 8532
- C 8501



- 130**
- A 8523
- B 3523
- C 7512



- 180**
- A 3528
- B 3001
- C 3004

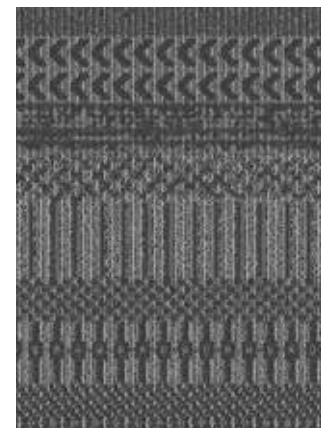

- 190**
- A 8531
- B 8533
- C 8530

Product Specifications

Construction: Dynamics - Servo-Scroll Loop Tip Shear
Fiber Content: 100% Solution Dyed Nylon
Pattern Repeat: 36" x 28"

Tufted Pile Weight: 32 oz. | sq. yd.
Finished Pile Height: Apx. 0.25" | 0.1875" | 0.0625"
Primary Backing: Woven Polypropylene

Secondary Backing: Actionbac®
Total Weight: Apx. 68 oz. | sq. yd.
Standard Width: 12'



- 120**
- A X391
- B 7511
- C 8522
- D X393



- 130**
- A 7512
- B X400
- C 3523
- D 8531



- 132**
- A 7508
- B 7513
- C 7517
- D X333



- 140**
- A 7503
- B X397
- C 7502
- D 2006



- 150**
- A 4511
- B 4510
- C 7509
- D X52



- 152**
- A 4089
- B 4063
- C 4016
- D X402



- 190**
- A 8002
- B 8503
- C 8517
- D X402

Product Specifications

Construction: Element - Enhanced Loop-Tip Shear
Fiber Content: 100% Solution Dyed Nylon
Pattern Repeat: 3" x 7.5"

Tufted Pile Weight: 32 oz. | sq. yd.
Finished Pile Height: Apx. 0.25" | 0.1875" | 0.0625"
Primary Backing: Woven Polypropylene

Secondary Backing: Actionbac®
Total Weight: Apx. 68 oz. | sq. yd.
Standard Width: 12'



Color Shown: 190

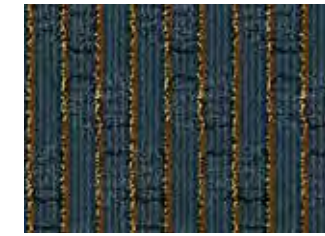

- 160**
- A 5510
- B 3504
- C X396
- D X402



- 180**
- A 3001
- B 7506
- C X333
- D X401



420
A 8527
B 3510



422
A 3510
B 8501

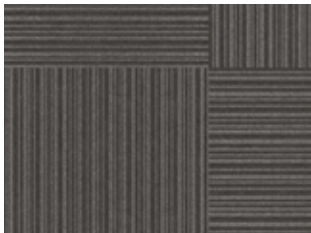

424
A 8501
B 8517

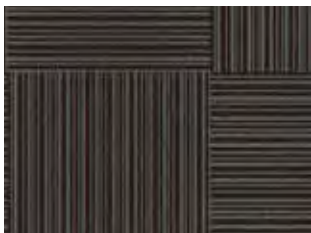

430
A 5503
B 7511



432
A 4504
B 8525



462
A 8503
B 5509

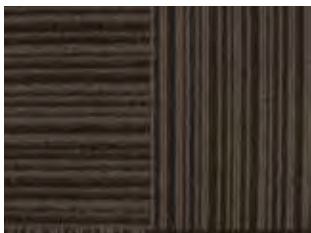

499
A 8523
B 8522



Color Shown: 424



440
A 7502
B 2506



460
A 8004
B 5510

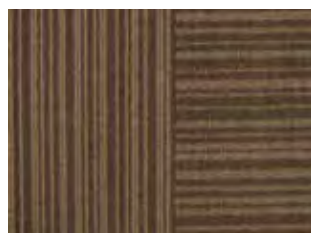

484
A 3525
B 8523



494
A 7021
B 7502

Product Specifications

Construction: Dynamics - Servo-Scroll Loop Tip Shear
Fiber Content: 100% Solution Dyed Nylon
Pattern Repeat: 48" x 48"

Tufted Pile Weight: 32 oz. | sq. yd.
Finished Pile Height: Apx. 0.25" | 0.1875" | 0.0625"
Primary Backing: Woven Polypropylene

Secondary Backing: Actionbac®
Total Weight: Apx. 68 oz. | sq. yd.
Standard Width: 12'



Color Shown: 150

Guest Rooms

	120 A 8520 B X391 C 8517
	122 A 7021 B 8518 C 8517
	130 A 8501 B 7517 C 8504
	140 A 2048 B X397 C 2508
	150 A X393 B 4012 C 5510
	160 A X403 B 5509 C 8537
	180 A X403 B 3526 C 4512
	190 A X391 B 8522 C X394

Product Specifications

Construction: Dynamics - Servo-Scroll Loop Tip Shear
Fiber Content: 100% Solution Dyed Nylon
Pattern Repeat: 48" x 57"

Tufted Pile Weight: 32 oz. | sq. yd.
Finished Pile Height: Apx. 0.25" | 0.1875" | 0.0625"
Primary Backing: Woven Polypropylene

Secondary Backing: Actionbac®
Total Weight: Apx. 68 oz. | sq. yd.
Standard Width: 12'

Guest Rooms

	120 A 8503 B 8518 C 8519
	122 A 8526 B 7502 C 8510
	124 A X400 B X403 C 8533
	126 A 8529 B 8518 C 8503
	130 A 8518 B 3504 C X391
	140 A 8525 B 8502 C 2506

Product Specifications

Construction: Dynamics - Servo-Scroll Loop Tip Shear
Fiber Content: 100% Solution Dyed Nylon
Pattern Repeat: 24" x 24"

Tufted Pile Weight: 32 oz. | sq. yd.
Finished Pile Height: Apx. 0.25" | 0.1875" | 0.0625"
Primary Backing: Woven Polypropylene

Secondary Backing: Actionbac®
Total Weight: Apx. 68 oz. | sq. yd.
Standard Width: 12'



Color Shown: 142

	142 A 8503 B 3504 C X391		160 A 8517 B 7502 C 5509
	150 A 5510 B 4504 C 4512		190 A X394 B 7509 C X403



Color Shown: 320



320
A 8531
B 8529



322
A 8533
B 8531



330
A 7511
B 8501



342
A 7501
B 3504



360
A 5510
B 5515

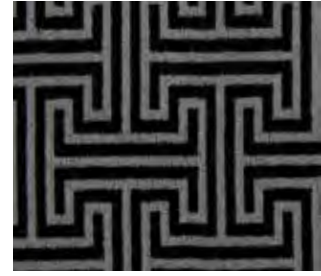

390
A 8530
B 8002



332
A 3529
B 7506



340
A 8524
B 2041



350
A 8536
B 5508



352
A 8529
B 4003



362
A 8524
B 8518



364
A 5509
B 7021

Product Specifications

Construction: Dynamics - Servo-Scroll Loop Tip Shear
Fiber Content: 100% Solution Dyed Nylon
Pattern Repeat: 12" x 11"

Tufted Pile Weight: 32 oz. | sq. yd.
Finished Pile Height: Apx. 0.25" | 0.1875" | 0.0625"
Primary Backing: Woven Polypropylene

Secondary Backing: Actionbac®
Total Weight: Apx. 68 oz. | sq. yd.
Standard Width: 12'



Color Shown: 110



110
A 8518
B X399
C 8501



120
A 8517
B X333
C X392



140
A 7513
B 2507
C 7516

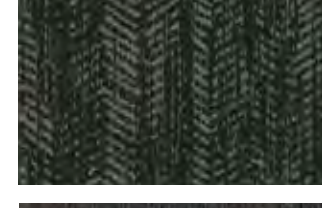

150
A 4003
B 8527
C X403



152
A 7508
B X391
C 4089



160
A 8517
B X396
C 5509



162
A 7508
B 8502
C X395

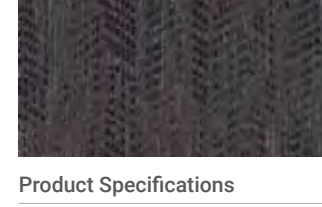

170
A 8504
B 6002
C 4089

Product Specifications

Construction: Dynamics - Servo-Scroll Loop Tip Shear
Fiber Content: 100% Solution Dyed Nylon
Pattern Repeat: 24" x 38.2"

Tufted Pile Weight: 32 oz. | sq. yd.
Finished Pile Height: Apx. 0.25" | 0.1875" | 0.0625"
Primary Backing: Woven Polypropylene

Secondary Backing: Actionbac®
Total Weight: Apx. 68 oz. | sq. yd.
Standard Width: 12'



Color Shown: 298

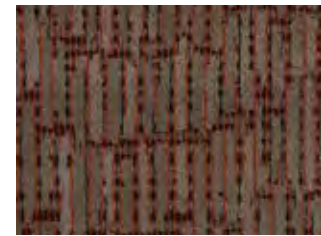

- 246**
- A 3510
- B 2506
- C 7511

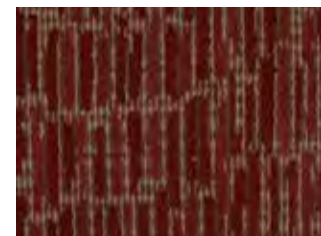

- 248**
- A 2041
- B 7502
- C 7512



- 255**
- A 4095
- B 4511
- C 4507

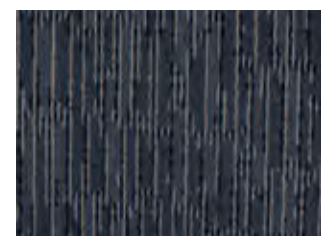

- 268**
- A 8003
- B 8519
- C 5057

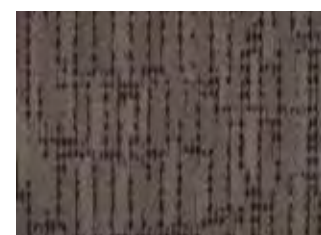

- 278**
- A 8501
- B 8510
- C 2007



- 288**
- A 7510
- B 7508
- C 3510

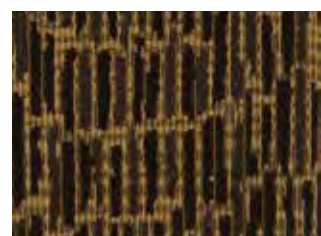

- 294**
- A 7513
- B 4512
- C 3033

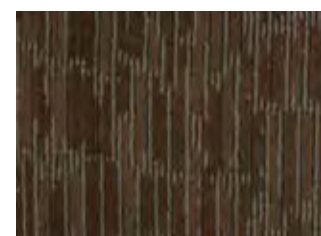

- 296**
- A 7506
- B 7513
- C 4501

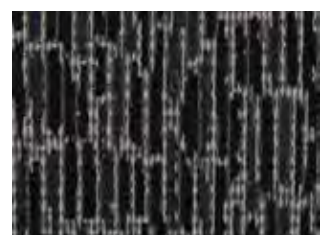

- 297**
- A 8518
- B 8510
- C 8520

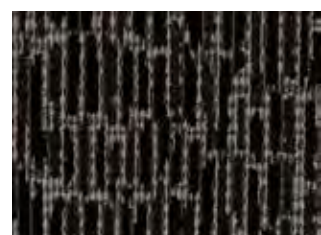

- 298**
- A 8002
- B 8504
- C 8519



- 299**
- A 8504
- B 3510
- C 7510

Product Specifications

Construction: Dynamics - Servo-Scroll Loop Tip Shear
Fiber Content: 100% Solution Dyed Nylon
Pattern Repeat: 24" x 36"

Tufted Pile Weight: 32 oz. | sq. yd.
Finished Pile Height: Apx. 0.25" | 0.1875" | 0.0625"
Primary Backing: Woven Polypropylene

Secondary Backing: Actionbac®
Total Weight: Apx. 68 oz. | sq. yd.
Standard Width: 12'

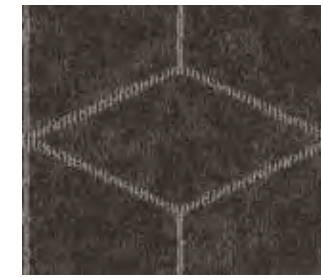

- 120**
- A 8519
- B 8517



- 122**
- A X333
- B 8525



- 124**
- A 8519
- B 8523



- 130**
- A 3524
- B 3504



- 150**
- A 8536
- B 4089



- 190**
- A 8531
- B X394

Product Specifications

Construction: Dynamics - Servo-Scroll Loop Tip Shear
Fiber Content: 100% Solution Dyed Nylon
Pattern Repeat: 36" x 28"

Tufted Pile Weight: 32 oz. | sq. yd.
Finished Pile Height: Apx. 0.25" | 0.1875" | 0.0625"
Primary Backing: Woven Polypropylene

Secondary Backing: Actionbac®
Total Weight: Apx. 68 oz. | sq. yd.
Standard Width: 12'



Color Shown: 122



Color Shown: 120



- 120**
- A X391
- B X390
- C 8517



- 122**
- A 8520
- B 3526
- C 8524



- 130**
- A X392
- B X393
- C 8523

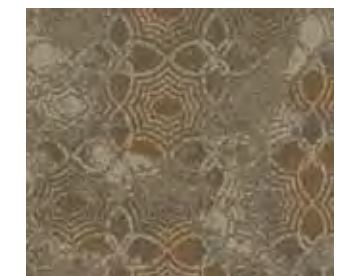

- 140**
- A 3523
- B 3009
- C 8527



- 162**
- A 8502
- B 5509
- C X394

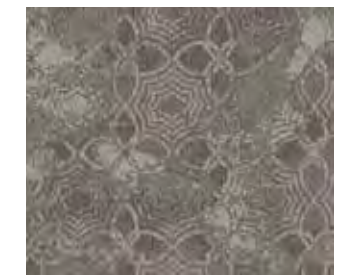

- 170**
- A X400
- B 8535
- C 8525

Product Specifications

Construction: Dynamics - Servo-Scroll Loop Tip Shear
Fiber Content: 100% Solution Dyed Nylon
Pattern Repeat: 144" x 144"

Tufted Pile Weight: 32 oz. | sq. yd.
Finished Pile Height: Apx. 0.25" | 0.1875" | 0.0625"
Primary Backing: Woven Polypropylene

Secondary Backing: Actionbac®
Total Weight: Apx. 68 oz. | sq. yd.
Standard Width: 12'



Founded in 2004 and known for bold, colorful patterns and in-depth trend forecasting, the world-renowned Stacy Garcia Commercial brand offers a complete design story for the hospitality industry and is featured in prominent hotels and resorts across the globe. Working hand-in-hand with leading manufacturers, the design house creates award-winning textiles, carpet, wallcovering, furniture and lighting.

Our exclusive Stacy Garcia for Tarkett offering includes beautifully tufted patterns that showcase a vibrant design aesthetic and progressive color combinations.



Color Shown: 112

104

- A X333
- B 8536
- C 7506

105

- A X400
- B 3006
- C X333

106

- A X400
- B 8520
- C 8501

107

- A X392
- B 8519
- C X391

112

- A X403
- B 8527
- C 4511

110

- A X397
- B 2508
- C 6002

111

- A 5057
- B 5003
- C 5509

114

- A 4012
- B 4501
- C 4003

115

- A X401
- B 8519
- C 4512

118

- A X399
- B 3504
- C 3513

Product Specifications

Construction: Dynamics - Servo-Scroll Loop Tip Shear
Fiber Content: 100% Solution Dyed Nylon
Pattern Repeat: 48" x 30"

Tufted Pile Weight: 32 oz. | sq. yd.
Finished Pile Height: Apx. 0.25" | 0.1875" | 0.0625"
Primary Backing: Woven Polypropylene

Secondary Backing: Actionbac®
Total Weight: Apx. 68 oz. | sq. yd.
Standard Width: 12'



Color Shown: 488

418

- A 7502
- B 7503
- C 2041
- D 7009
- E 2006

446

- A 4510
- B 3504
- C 7508
- D 3513
- E 7511

448

- A 4502
- B 2041
- C 2048
- D 4095
- E 3005

450

- A 4063
- B 5057
- C 5051
- D 4504
- E 4016

455

- A 4506
- B 4095
- C 4502
- D 4079
- E 4509

488

- A 8504
- B 7511
- C 4089
- D 8004
- E 8503

494

- A 3006
- B 7502
- C 3005
- D 7501
- E 3507

468

- A 8003
- B 8004
- C 5003
- D 8002
- E 5057

489

- A 3001
- B 7506
- C 7021
- D 3504
- E 3005

496

- A X52
- B 7502
- C 7501
- D 7021
- E 8501

478

- A 7510
- B 2006
- C 7508
- D 6002
- E 4510

490

- A 4501
- B 8504
- C 7509
- D 7508
- E 7511

498

- A 3006
- B 8002
- C 8501
- D 8004
- E 8503

Product Specifications

Construction: Element - Enhanced Loop-Tip Shear
Fiber Content: 100% Solution Dyed Nylon
Pattern Repeat: 2.4" x 2.5"

Tufted Pile Weight: 32 oz. | sq. yd.
Finished Pile Height: Apx. 0.25" | 0.1875" | 0.0625"
Primary Backing: Woven Polypropylene

Secondary Backing: Actionbac®
Total Weight: Apx. 68 oz. | sq. yd.
Standard Width: 12'



Color Shown: 193

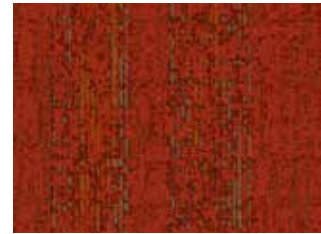

- 148**
- A 2506
- B 3508
- C 7509



- 155**
- A 4063
- B 4506
- C 4503



- 168**
- A 8518
- B 5503
- C 4089



- 186**
- A 3514
- B M3517
- C 3006



- 190**
- A 8519
- B 8520
- C 7512

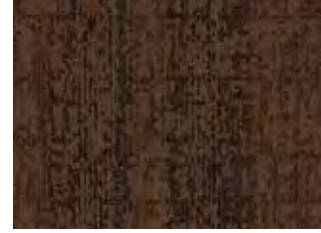

- 192**
- A 7502
- B 7508
- C 7511



- 199**
- A 8510
- B 4512
- C 4510

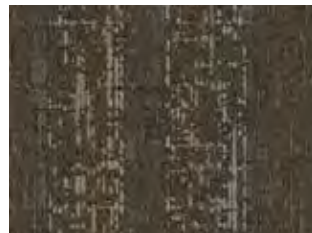

- 193**
- A 8517
- B 7501
- C M8511

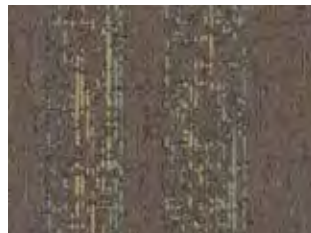

- 197**
- A 8503
- B 8519
- C M8511

Product Specifications

Construction: Dynamics - Servo-Scroll Loop Tip Shear
Fiber Content: 100% Solution Dyed Nylon
Pattern Repeat: 24" x 24"

Tufted Pile Weight: 32 oz. | sq. yd.
Finished Pile Height: Apx. 0.25" | 0.1875" | 0.0625"
Primary Backing: Woven Polypropylene

Secondary Backing: Actionbac®
Total Weight: Apx. 68 oz. | sq. yd.
Standard Width: 12'



- 218**
- A 2006
- B 7009
- C 7503

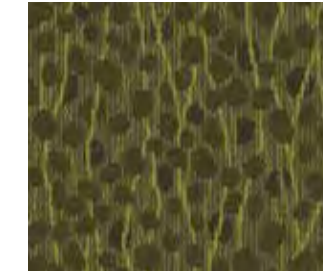

- 255**
- A 4095
- B 4507
- C 4063



- 262**
- A 4501
- B 7021
- C 7509

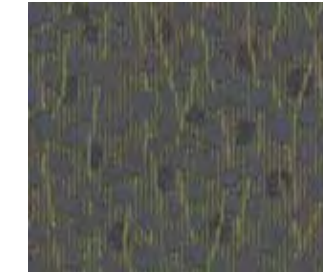

- 264**
- A 8003
- B 8503
- C 8501

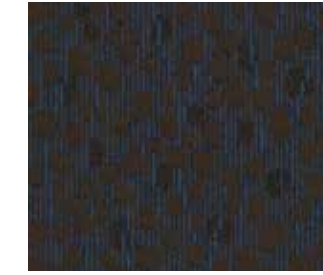

- 268**
- A 7510
- B 5003
- C 5057

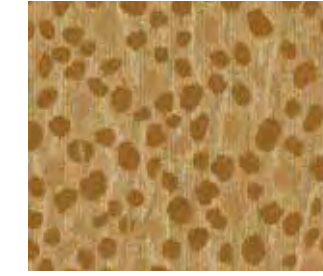

- 280**
- A 3005
- B X135
- C 3004



Color Shown: 280



- 294**
- A 7501
- B 3504
- C 7508



- 299**
- A 8004
- B 8503
- C 8504

Product Specifications

Construction: Dynamics - Servo-Scroll Loop Tip Shear
Fiber Content: 100% Solution Dyed Nylon
Pattern Repeat: 24" x 23"

Tufted Pile Weight: 32 oz. | sq. yd.
Finished Pile Height: Apx. 0.25" | 0.1875" | 0.0625"
Primary Backing: Woven Polypropylene

Secondary Backing: Actionbac®
Total Weight: Apx. 68 oz. | sq. yd.
Standard Width: 12'



Color Shown: 106



- 104**
- A X333
 - B 8536
 - C 7506



- 105**
- A X400
 - B 3006
 - C X333

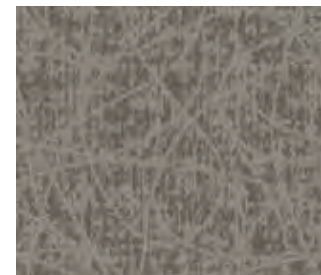

- 106**
- A X400
 - B 8520
 - C 8501



- 107**
- A X392
 - B 8519
 - C X391

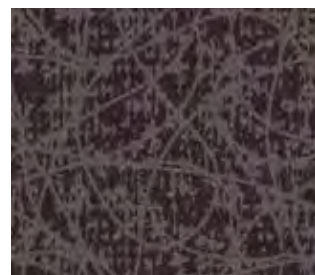

- 110**
- A X397
 - B 2508
 - C 6002



- 111**
- A 5057
 - B 5003
 - C 5509

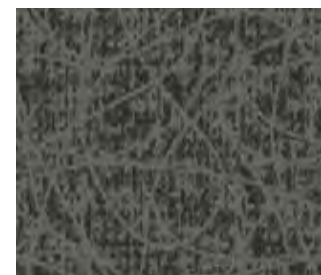

- 112**
- A X403
 - B 8527
 - C 4511

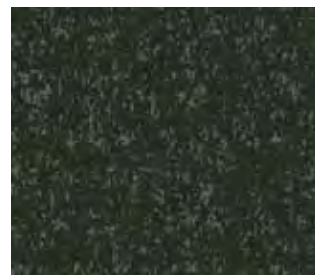

- 114**
- A 4012
 - B 4501
 - C 4003



- 115**
- A X401
 - B 8519
 - C 4512



- 118**
- A X399
 - B 3504
 - C 3513

Product Specifications

Construction: Dynamics - Servo-Scroll Loop Tip Shear
Fiber Content: 100% Solution Dyed Nylon
Pattern Repeat: 48" x 60"

Tufted Pile Weight: 32 oz. | sq. yd.
Finished Pile Height: Apx. 0.25" | 0.1875" | 0.0625"
Primary Backing: Woven Polypropylene

Secondary Backing: Actionbac®
Total Weight: Apx. 68 oz. | sq. yd.
Standard Width: 12'

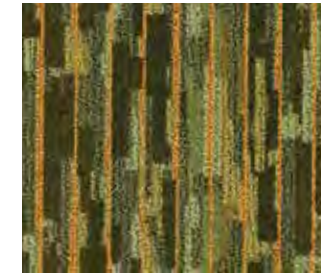

- 255**
- A 4510
 - B 4045
 - C 4095
 - D 4509
 - E M3517



- 262**
- A 8502
 - B 4501
 - C 8503
 - D 3504
 - E M3517

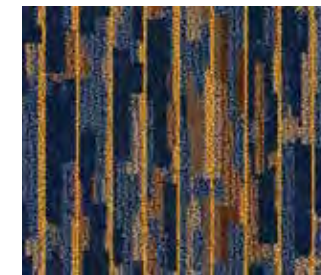

- 268**
- A 5003
 - B 7509
 - C 5057
 - D 3504
 - E M3517



- 278**
- A 6002
 - B 7502
 - C 7503
 - D 2007
 - E M3517



- 282**
- A 3504
 - B 7501
 - C 3005
 - D X52
 - E M8511



- 294**
- A 7511
 - B 8501
 - C 7501
 - D 7502
 - E M8511



Color Shown: 262



- 296**
- A 7009
 - B 7021
 - C 7503
 - D 7502
 - E M3517

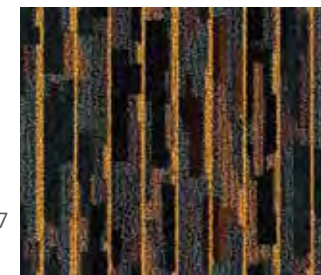

- 298**
- A 8002
 - B 7503
 - C 8004
 - D 3504
 - E M3517

Product Specifications

Construction: Dynamics - Servo-Scroll Loop Tip Shear
Fiber Content: 100% Solution Dyed Nylon
Pattern Repeat: 12" x 9.5"

Tufted Pile Weight: 32 oz. | sq. yd.
Finished Pile Height: Apx. 0.25" | 0.1875" | 0.0625"
Primary Backing: Woven Polypropylene

Secondary Backing: Actionbac®
Total Weight: Apx. 68 oz. | sq. yd.
Standard Width: 12'



Color Shown: 280



256
A 5510
B 8522



268
A 5509
B 5003



280
A 8523
B X333



282
A 8523
B 8502



284
A 8523
B M8511



286
A 3006
B M3517



298
A 8002
B M8511



288
A 7009
B 8524



296
A 7514
B 8510

Product Specifications

Construction: Dynamics - Servo-Scroll Loop Tip Shear
Fiber Content: 100% Solution Dyed Nylon
Pattern Repeat: 12" x 11.5"

Tufted Pile Weight: 32 oz. | sq. yd.
Finished Pile Height: Apx. 0.25" | 0.1875" | 0.0625"
Primary Backing: Woven Polypropylene

Secondary Backing: Actionbac®
Total Weight: Apx. 68 oz. | sq. yd.
Standard Width: 12'



220
A 8517
B 8504

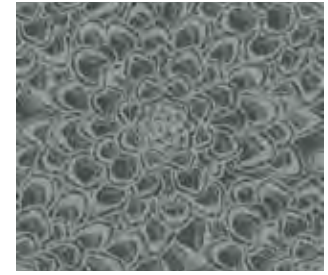

222
A 8510
B 4501



230
A 8523
B 3524



232
A 3004
B 3006



234
A 8501
B 8526



260
A 5510
B 4089



Color Shown: 222



236
A 8522
B 7508



250
A 4510
B 4502



262
A 5057
B 5506



270
A 6002
B 2508

Product Specifications

Construction: Dynamics - Servo-Scroll Loop Tip Shear
Fiber Content: 100% Solution Dyed Nylon
Pattern Repeat: 48" x 48"

Tufted Pile Weight: 32 oz. | sq. yd.
Finished Pile Height: Apx. 0.25" | 0.1875" | 0.0625"
Primary Backing: Woven Polypropylene

Secondary Backing: Actionbac®
Total Weight: Apx. 68 oz. | sq. yd.
Standard Width: 12'



Color Shown: 268



- 218**
- A** 7503
 - B** 2006
 - C** 2041



- 268**
- A** 8002
 - B** 5057
 - C** 8003



- 278**
- A** 6002
 - B** 5503
 - C** 8003



- 286**
- A** 3504
 - B** 4007
 - C** 4502



- 289**
- A** 3504
 - B** 3005
 - C** X52



- 290**
- A** 8503
 - B** 4507
 - C** 4506



- 294**
- A** 7502
 - B** 7021
 - C** 8501



- 296**
- A** 7503
 - B** 7502
 - C** 7021



- 298**
- A** 8002
 - B** 7508
 - C** 8503



- 218**
- A** 3526
 - B** 2506
 - C** 3508



- 255**
- A** 8502
 - B** 4079
 - C** 4502



- 262**
- A** 8524
 - B** 4089
 - C** 5508



- 264**
- A** 8003
 - B** 5509
 - C** 5057



- 268**
- A** 8525
 - B** 5509
 - C** 5057



- 278**
- A** 8524
 - B** 6002
 - C** 2508



- 280**
- A** 3524
 - B** 3504
 - C** 3009



Color Shown: 262

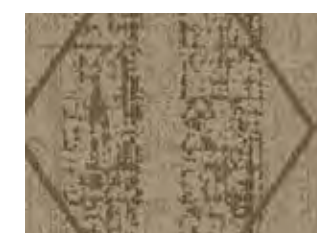

- 284**
- A** 8520
 - B** 7501
 - C** 3510



- 296**
- A** 8501
 - B** 7503
 - C** 7509

Product Specifications

Construction: Dynamics - Servo-Scroll Loop Tip Shear
Fiber Content: 100% Solution Dyed Nylon
Pattern Repeat: 12" x 24"

Tufted Pile Weight: 32 oz. | sq. yd.
Finished Pile Height: Apx. 0.25" | 0.1875" | 0.0625"
Primary Backing: Woven Polypropylene

Secondary Backing: Actionbac®
Total Weight: Apx. 68 oz. | sq. yd.
Standard Width: 12'

Product Specifications

Construction: Dynamics - Servo-Scroll Loop Tip Shear
Fiber Content: 100% Solution Dyed Nylon
Pattern Repeat: 24" x 18"

Tufted Pile Weight: 32 oz. | sq. yd.
Finished Pile Height: Apx. 0.25" | 0.1875" | 0.0625"
Primary Backing: Woven Polypropylene

Secondary Backing: Actionbac®
Total Weight: Apx. 68 oz. | sq. yd.
Standard Width: 12'



Color Shown: 242



240
A 3513
B 7509



242
A 3504
B 8536



260
A 5509
B 5057



262
A 5051
B 5510



220
A 8520
B 8501



222
A 8530
B 8533



230
A 2508
B 7502



232
A 7501
B 3528



250
A 4079
B 8510



280
A X333
B 8530



218
A 2006
B 2506
C 2041
D X211



255
A 4079
B 4509
C 4095
D 4502



262
A 8503
B 4501
C 4079
D 8502



268
A 4511
B 4089
C 5057
D 4016



280
A 8501
B 3006
C 7501
D X52



286
A 3009
B X52
C 3005
D M3517



296
A 7503
B M8511
C 7502
D 8501



Color Shown: 298



298
A 8002
B 8003
C 5057
D M8511

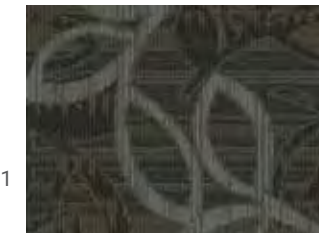

299
A 8004
B 8504
C 7508
D M8511

Product Specifications

Construction: Dynamics - Servo-Scroll Loop Tip Shear
Fiber Content: 100% Solution Dyed Nylon
Pattern Repeat: 24" x 24"

Tufted Pile Weight: 32 oz. | sq. yd.
Finished Pile Height: Apx. 0.25" | 0.1875" | 0.0625"
Primary Backing: Woven Polypropylene

Secondary Backing: Actionbac®
Total Weight: Apx. 68 oz. | sq. yd.
Standard Width: 12'

Product Specifications

Construction: Dynamics - Servo-Scroll Loop Tip Shear
Fiber Content: 100% Solution Dyed Nylon
Pattern Repeat: 36" x 36"

Tufted Pile Weight: 32 oz. | sq. yd.
Finished Pile Height: Apx. 0.25" | 0.1875" | 0.0625"
Primary Backing: Woven Polypropylene

Secondary Backing: Actionbac®
Total Weight: Apx. 68 oz. | sq. yd.
Standard Width: 12'



Tarkett's full line of Luxury Vinyl tiles and planks pushes the design envelope to explore what's possible. As the first flooring company to utilize high-definition digital printing, our designs offer more authentic visuals, longer pattern repeats and the perfect aesthetic for any environment. Add best-in-class scratch resistance, and Tarkett LVT provides a warm and welcoming experience. Effortlessly.



EVENT® SERIES

EVENT WOOD

Classic Plank
Crafted Plank
Heritage Plank

EVENT STONE

Classic Stone
Quartzite
Slate
Striate
Travertine
Urban Stone

RECOMMENDED USAGE:
Public Space, Guestroom

ISO 9001 Quality Management System
ISO 14001 Environmental Management System
OHSAS 18001 Occupational Health and
Safety Management System

EVENT® SERIES

CLASSIC PLANK

Material: Heterogeneous vinyl tile

Wear layer thickness: 30 mil wear layer, 0.120" (3mm) overall thickness

Wear warranty: 20-year

Edge treatment: Square Edge (SE) *optional

Sizes: 4"x 36", 6"x 36"



TILE+PLANK



HERRINGBONE



UNIDIRECTIONAL



LIMED OAK ECK 3309

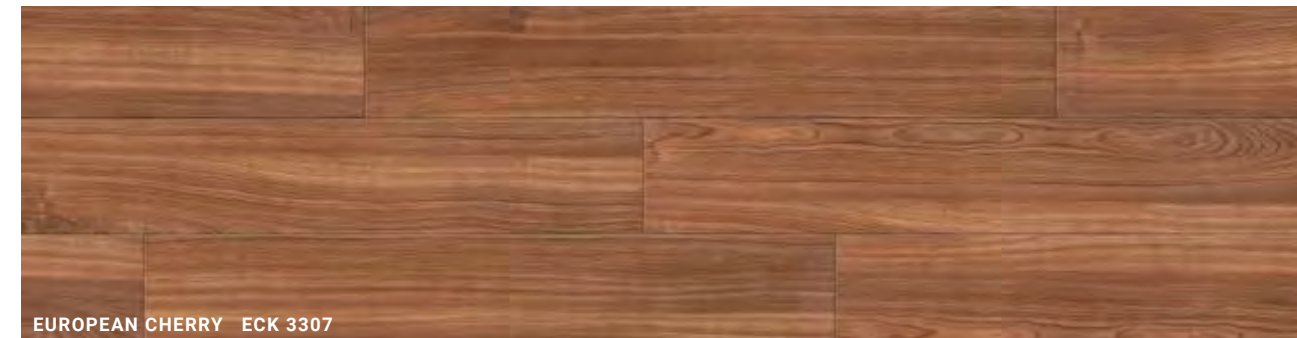

EUROPEAN CHERRY ECK 3307



AMERICAN OAK ECK 3321



ASH ECK 3308



NATURAL CHERRY ECK 3241



ALLSPICE OLIVET ECK OL05



AMERICAN CHERRY ECK 3305



NUTMEG OLIVET ECK OL07

EVENT® SERIES

CRAFTED PLANK

Material: Heterogeneous vinyl tile

Wear layer thickness: 30 mil wear layer, 0.120" (3mm) overall thickness

Wear warranty: 20-year

Edge treatment: Square Edge (SE) *optional

Sizes: 6"x 48", 7.2"x 48"



TILE+PLANK



HERRINGBONE



UNIDIRECTIONAL



COVENTRY ECF 2115

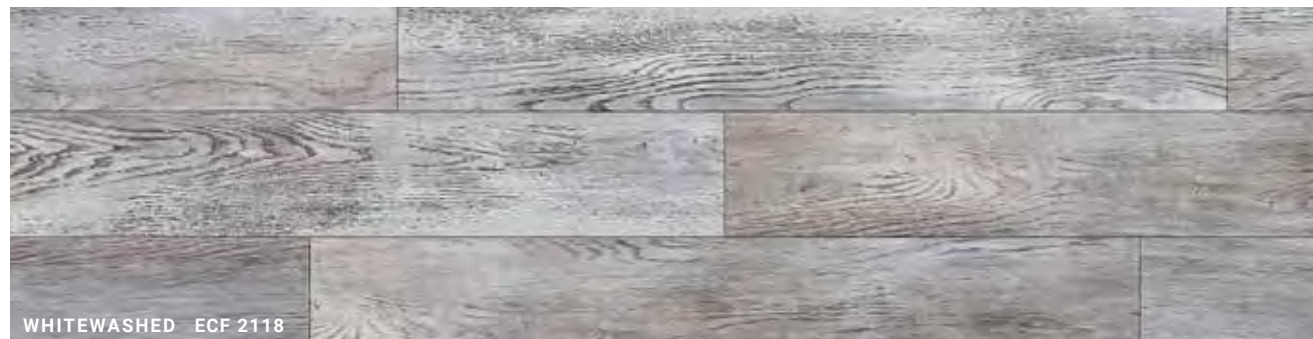

WHITEWASHED ECF 2118

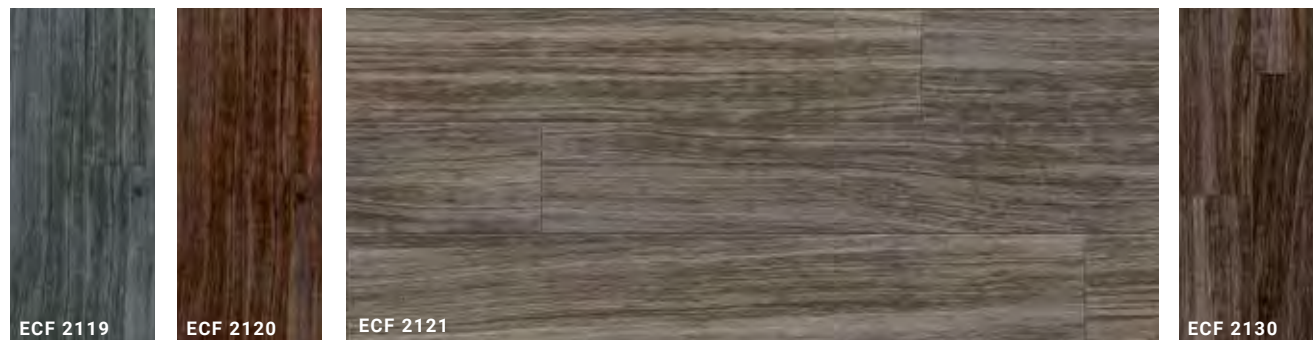

ECF 2119

ECF 2120

ECF 2121

ECF 2130

ARAGON

WOODSTOCK

BRUNSWICK

WAINSCOTT



ECF 2122

ECF 2123

ECF 2124

ECF 2131

OAK GROVE

HOLLY OAK

MIRBECK OAK

PROVENCE



ECF 2125

ECF 2133

PALE CYPRESS

TRUFFLE CYPRESS



ECF 2126

ECF 2127

CLARO WALNUT

BASTOGNE WALNUT



ECF 2128

ECF 2132

WOODLAND

BARNWOOD



HIROKI OAK ECF 2129

EVENT® SERIES

HERITAGE PLANK

Material: Heterogeneous vinyl tile
Wear layer thickness: 30 mil wear layer, 0.120" (3mm) overall thickness
Wear warranty: 20-year
Edge treatment: Square Edge (SE) *optional
Sizes: 4"x 36", 6"x 36"

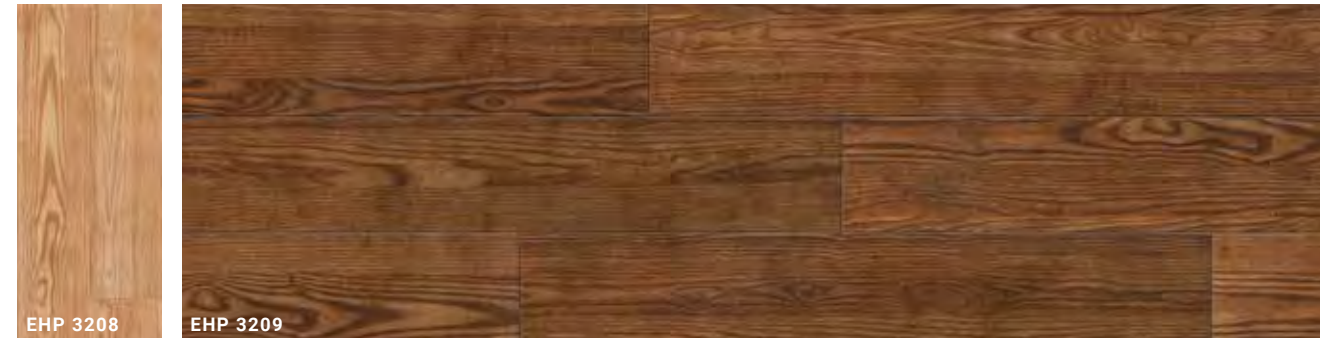
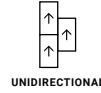

EHP 3208 WHEAT ASH EHP 3209 BURNT ASH



EHP 3350 SMOKED OAK EHP 3352 HARVEST OAK EHP 3354 HONEY OAK



ANTIQUE CIMARRON EHP GW29



ANTIQUE WALNUT EHP GW38

EVENT® SERIES

CLASSIC STONE

Material: Heterogeneous vinyl tile
Wear layer thickness: 30 mil wear layer, 0.120" (3mm) overall thickness
Wear warranty: 20-year
Edge treatment: Square Edge (SE) *optional
Sizes: 12"x 18", 18"x 18"



ASH LIMESTONE ECL 7107



CORDOVAN SANDSTONE ECL 7112



ECL 7126 OKARA GRAY



ECL 7127 OKARA TAN

EVENT® SERIES

QUARTZITE

Material: Heterogeneous vinyl tile
Wear layer thickness: 30 mil wear layer, 0.120" (3mm) overall thickness
Wear warranty: 20-year
Edge treatment: Square Edge (SE) *optional
Sizes: 12"x 18", 18"x 18"

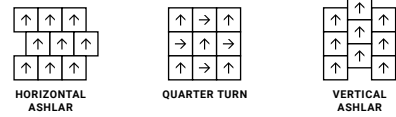

EVENT® SERIES

TRAVERTINE

Material: Heterogeneous vinyl tile
Wear layer thickness: 30 mil wear layer, 0.120" (3mm) overall thickness
Wear warranty: 20-year
Edge treatment: Square Edge (SE) *optional
Sizes: 12"x 18", 18"x 18"

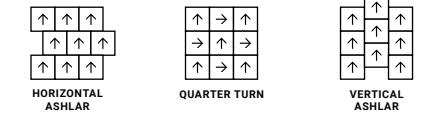

EVENT® SERIES

SLATE

Material: Heterogeneous vinyl tile
Wear layer thickness: 30 mil wear layer, 0.120" (3mm) overall thickness
Wear warranty: 20-year
Edge treatment: Square Edge (SE) *optional
Sizes: 12"x 18", 18"x 18"

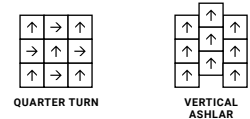

EVENT® SERIES

STRIATE

Material: Heterogeneous vinyl tile
Wear layer thickness: 30 mil wear layer, 0.120" (3mm) overall thickness
Wear warranty: 20-year
Edge treatment: Square Edge (SE)
Sizes: 18"x 18", 12"x 36", 18"x 36"

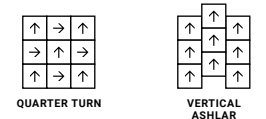



EVENT® SERIES

URBAN STONE

Material: Heterogeneous vinyl tile

Wear layer thickness: 30 mil wear layer, 0.120" (3mm) overall thickness

Wear warranty: 20-year

Edge treatment: Square Edge (SE) *optional

Sizes: 18"x 18", 12"x 36", 18"x 36", 36"x 36"

LVT

TILE+PLANK



QUARTER TURN



VERTICAL
ASHLAR



EUS 2100

GATEHOUSE



EUS 2101

CEMENT

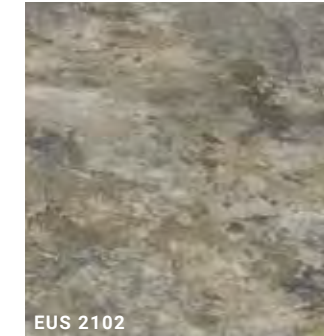

EUS 2102

MILLSTONE

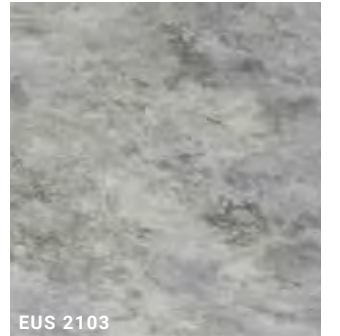

EUS 2103

KEYSTONE



EUS 2104

TERRA



EUS 2105

COASTAL



RESOLVE SERIES

Resolve Wood
Resolve Stone

RECOMMENDED USAGE:
Public Space, Guestroom

Made in the USA
ISO 9001 Quality Management System
ISO 14001 Environmental Management System
OHSAS 18001 Occupational Health and
Safety Management System

RESOLVE SERIES

RESOLVE WOOD

Material: Heterogeneous vinyl tile

Wear layer thickness: 20 mil wear layer, 0.098" (2.5 mm) overall thickness

Wear warranty: 10-year

Edge treatment: Square Edge (SE)

Sizes: 7.56"x 48.43"

Emboss: Standard



TILE+PLANK



HERRINGBONE



UNIDIRECTIONAL



ARTISAN OAK RRW 2503



WHITE OAK RRW 2501



HERITAGE CHERRY RRW 2500



WINDSOR WALNUT RRW 2507



NIGHTSGATE TAVERN RRW 2502



RIDGE OAK RRW 2505

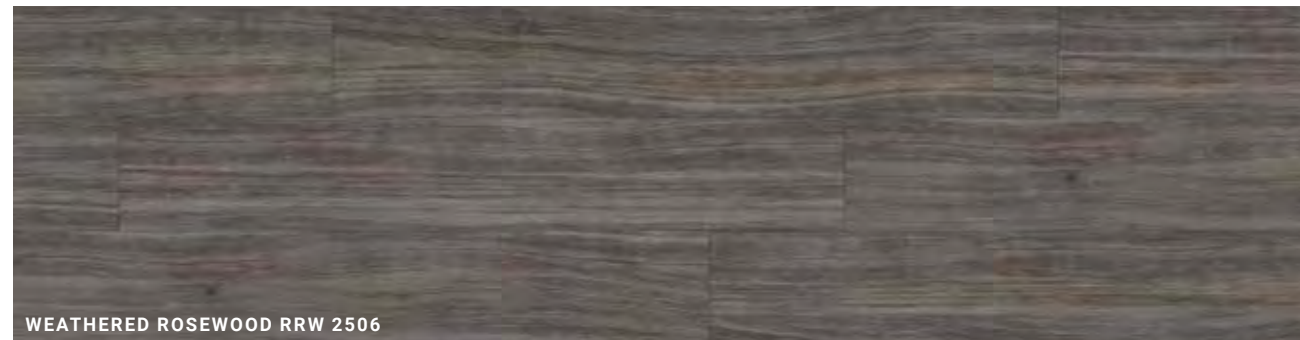

WEATHERED ROSEWOOD RRW 2506



TIMBERLINE RRW 2504

RESOLVE SERIES

RESOLVE STONE

Material: Heterogeneous vinyl tile

Wear layer thickness: 20 mil wear layer, 0.098" (2.5 mm) overall thickness

Wear warranty: 10-year

Edge treatment: Square Edge (SE)

Sizes: 18.9"x 18.9"

Emboss: Standard

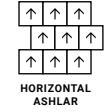

HORIZONTAL ASHLAR



QUARTER TURN

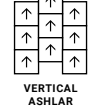

VERTICAL ASHLAR



TUSCAN IVORY RRS 2509



RIVERSIDE RRS 2508



ADAPTT SERIES

WOODLOT
STONEWALK

Adaptt by Tarkett

Luxury Vinyl Flooring backed by SureSet™ Technology

Tarkett's Adaptt with SureSet Technology is backed with a unique sculpted wave backing system that has adhesive on the raised wave, leaving the channels open and free of adhesive so that the floor can absorb sound and breathe – resisting moisture and providing a better acoustical experience underfoot. With a pre-applied adhesive that's easily repositioned, this dimensionally stable solution forgives mishaps at every stage of the project, so it can keep looking beautiful for years to come.

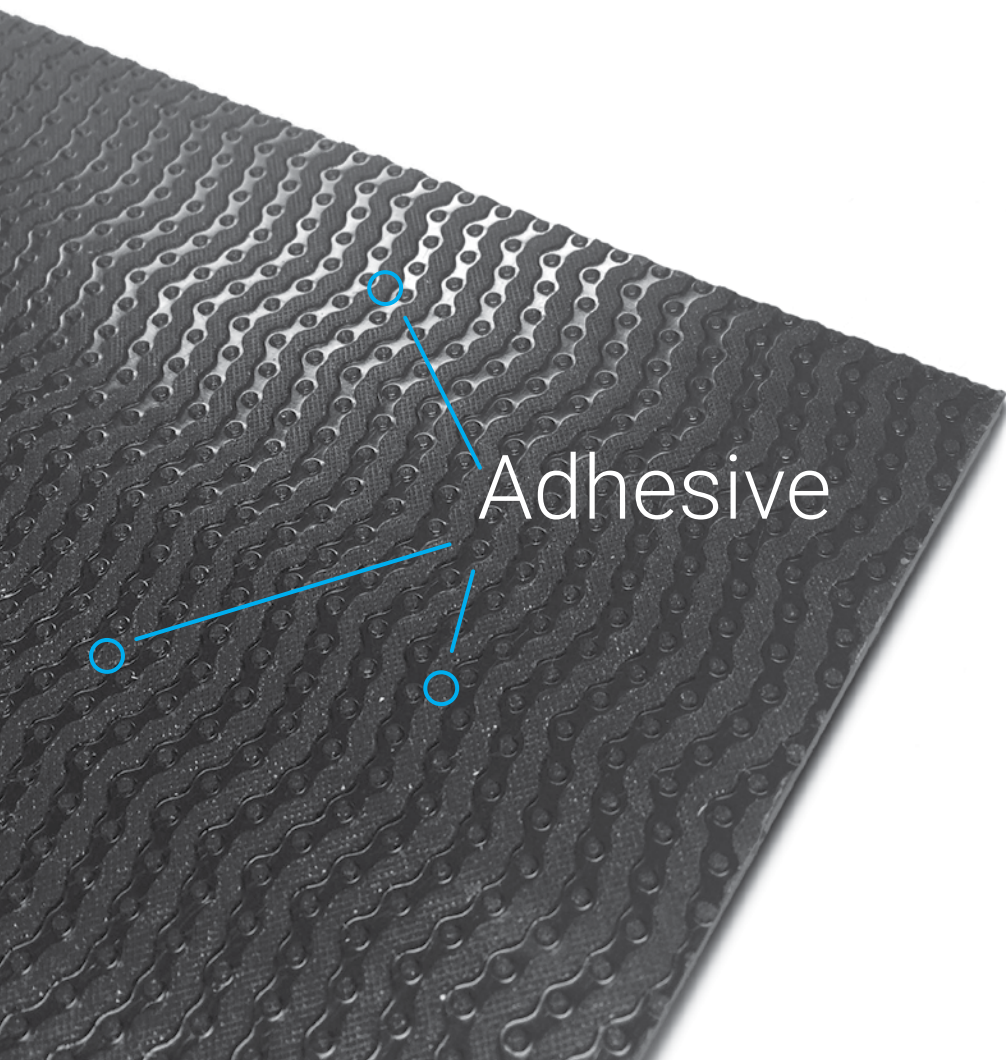

RECOMMENDED USAGE:
Public Space, Guestroom



ADAPTT

WOODLOT

Material: Heterogeneous vinyl tile

Wear layer thickness: 20 mil wear layer, 0.177" (4.5 mm) overall thickness

Wear warranty: 10-year

Edge treatment: Microbeveled

Sizes: 7.25"x 48"

Emboss: Standard

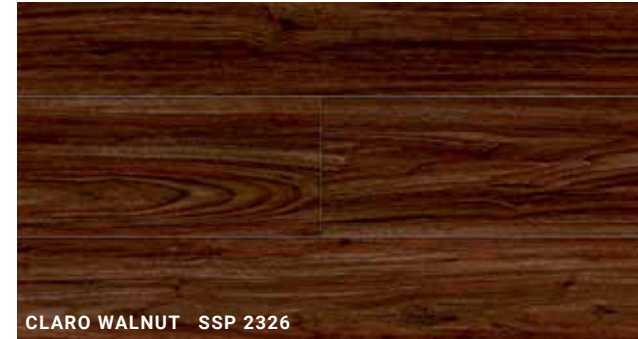
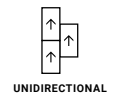

CLARO WALNUT SSP 2326



BASTOGNE WALNUT SSP 2327



WOODLAND SSP 2328



HIROKI OAK SSP 2329

ADAPTT

WOODLOT

Material: Heterogeneous vinyl tile

Wear layer thickness: 20 mil wear layer, 0.177" (4.5 mm) overall thickness

Wear warranty: 10-year

Edge treatment: Microbeveled

Sizes: 7.25"x 48"

Emboss: Standard



TILE+PLANK



HERRINGBONE



UNIDIRECTIONAL

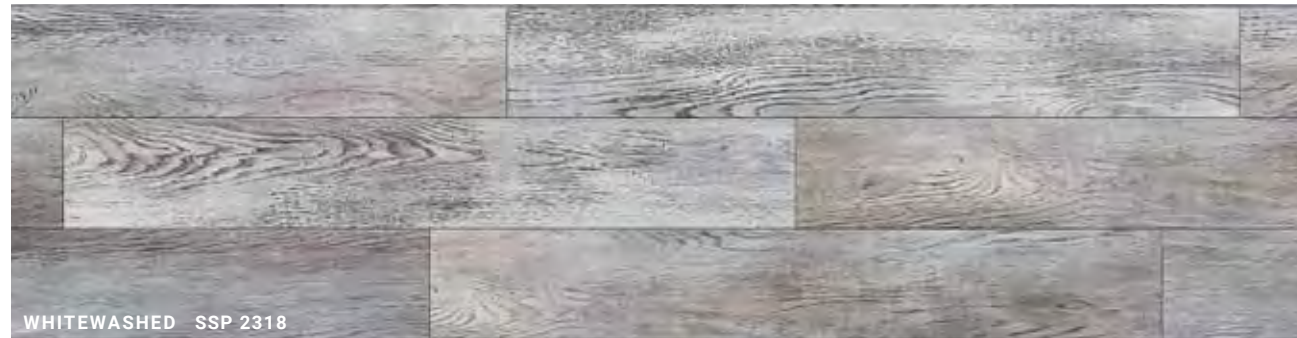

WHITEWASHED SSP 2318



COVENTRY SSP 2315



ARAGON SSP 2319

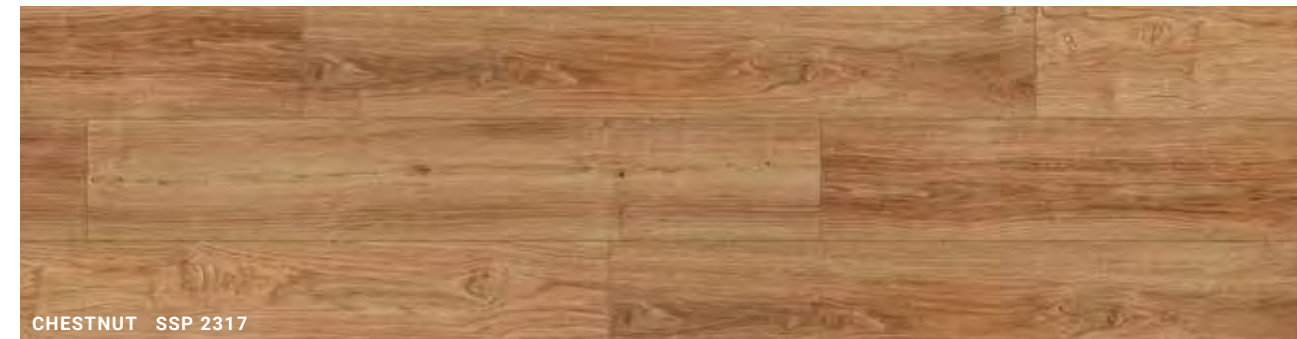

CHESTNUT SSP 2317



WOODSTOCK SSP 2320

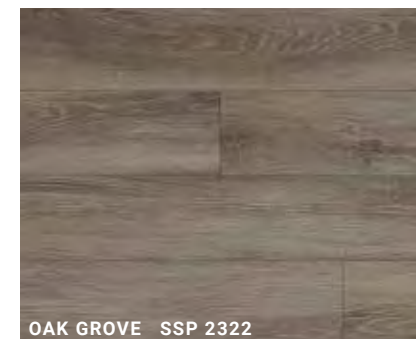

OAK GROVE SSP 2322

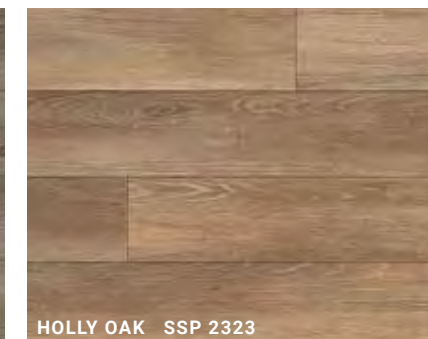

HOLLY OAK SSP 2323

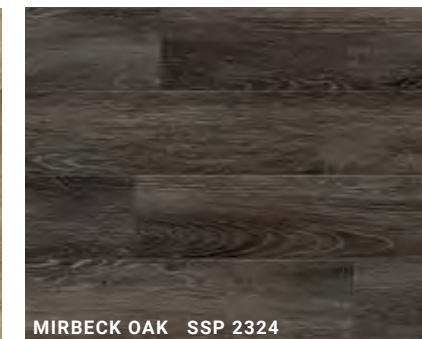

MIRBECK OAK SSP 2324

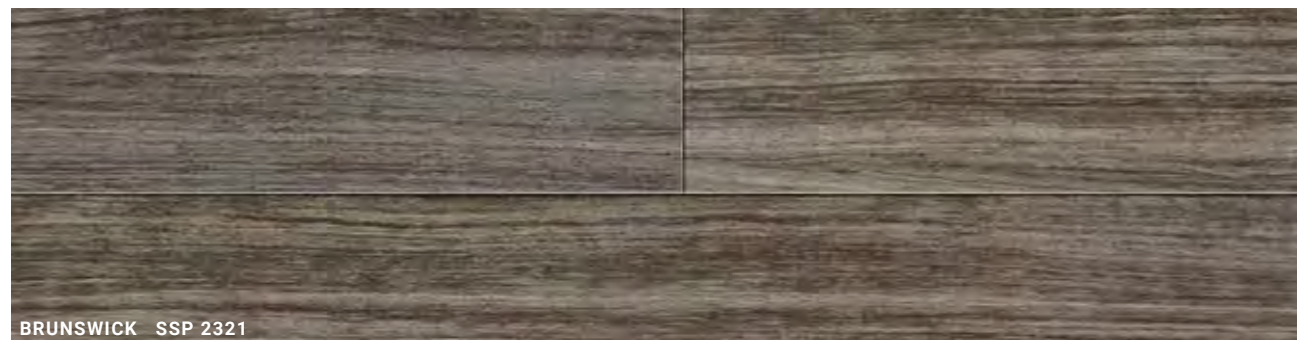

BRUNSWICK SSP 2321

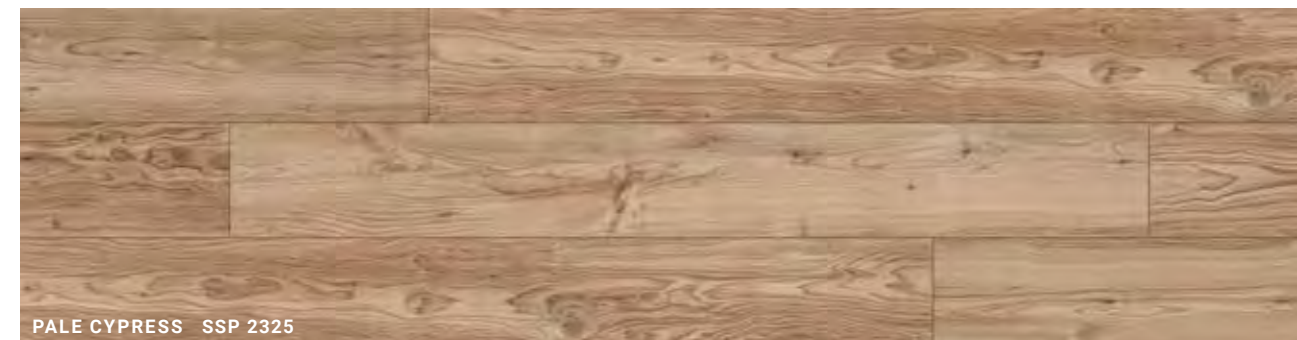

PALE CYPRESS SSP 2325

ADAPTT

WOODLOT

Material: Heterogeneous vinyl tile
Wear layer thickness: 20 mil wear layer, 0.177" (4.5 mm) overall thickness
Wear warranty: 10-year
Edge treatment: Microbeveled
Sizes: 6"x 36"
Emboss: Standard



TILE+PLANK



HERRINGBONE



UNIDIRECTIONAL



CHERRYWOOD SSP 2314

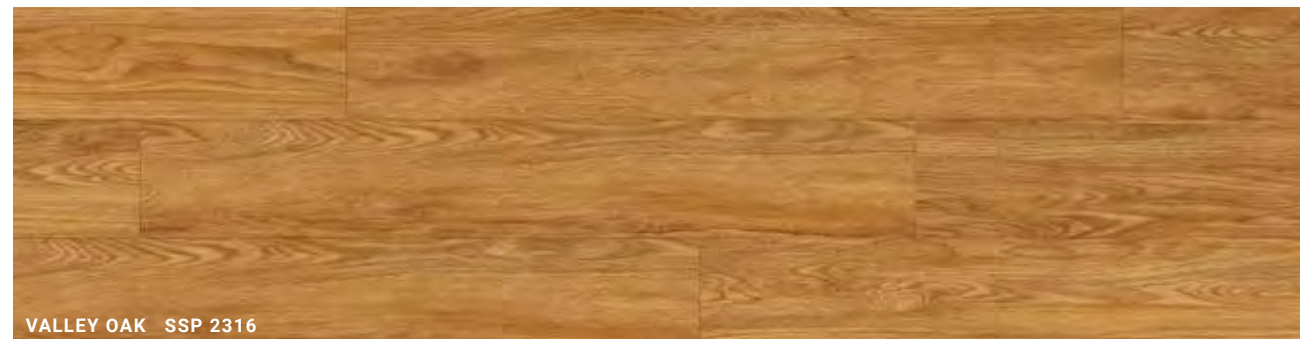

VALLEY OAK SSP 2316

ADAPTT

STONEWALK

Material: Heterogeneous vinyl tile
Wear layer thickness: 20 mil wear layer, 0.177" (4.5 mm) overall thickness
Wear warranty: 10-year
Edge treatment: Microbeveled
Sizes: 36"x 36"
Emboss: Standard



TILE+PLANK



QUARTER TURN



VERTICAL ASHLAR



GATEHOUSE SST 2300



CEMENT SST 2301



MILLSTONE SST 2302



KEYSTONE SST 2303



VICTORY® SERIES

Brites
Chroma
Coral Reef
Magics
Mineral Chip

RECOMMENDED USAGE:
Public Space

Made in the USA
ISO 9001 Quality Management System
ISO 14001 Environmental Management System
OHSAS 18001 Occupational Health and
Safety Management System

VICTORY® SERIES

BRITES

Material: Homogeneous vinyl tile
Total thickness: Solid vinyl tile 0.120" (3.0mm)
Wear warranty: 20-year
Edge treatment: Square Edge (SE) *optional
Sizes: 12"x 12", 12"x 18", 18"x 18", 6"x 36", 9"x 36", 12"x 36", 18"x 36", 36"x 36"
Standard Emboss: Slate (SS)



VICTORY® SERIES

CHROMA

Material: Homogeneous vinyl tile
Total thickness: Solid vinyl tile 0.120" (3.0mm)
Wear warranty: 20-year
Edge treatment: Square Edge (SE) *optional
Sizes: 12"x 12", 12"x 18", 18"x 18", 6"x 36", 9"x 36", 12"x 36"
Standard Emboss: Slate (SS)



VICTORY® SERIES

CORAL REEF

Material: Homogeneous vinyl tile

Total thickness: Solid vinyl tile 0.120" (3.0mm)

Wear warranty: 20-year

Edge treatment: Square Edge (SE) *optional

Sizes: 12"x 12", 12"x 18", 18"x 18", 6"x 36", 9"x 36", 12"x 36", 18"x 36", 36"x 36"

Standard Emboss: Slate (SS)









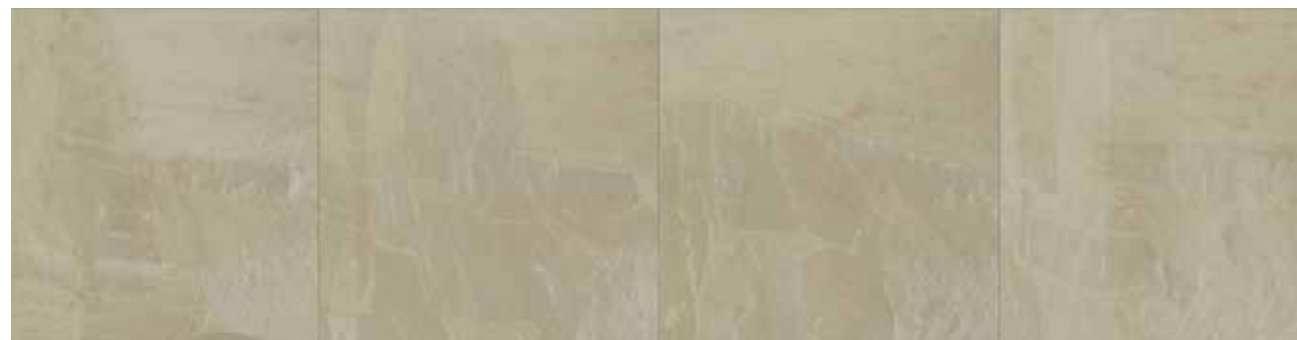



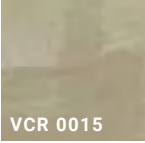
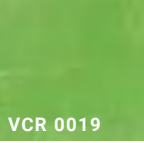
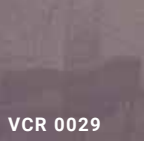









TILE+PLANK



RANDOM



 VCR 0001 ARCTIC	 VCR 0003 PEARL	 VCR 0015 BEACH MOSS	 VCR 0019 TROPICANA	 VCR 0029 VIOLET RAIN	 VCR 0035 WINDRIFT	 VCR 0039 BAY GRAPE
 VCR 0051 MOONDANCE	 VCR 0053 SANDCASTLE	 VCR 0055 MARS RED	 VCR 0060 KIWI	 VCR 0061 SEASPRAY	 VCR 0063 OCEAN BLUE	 VCR 0064 MYSTIC SEA
 VCR 0065 BLACK PEARL	 VCR 0066 CHAMPAGNE	 VCR 0068 MIST	 VCR 0070 GOLD DUST	 VCR 0071 PURPLE HAZE	 VCR 0081 CERISE	 VCR 0083 ARUBA
 VCR 0085 AQUARIUS						

VICTORY® SERIES

MAGICS

Material: Homogeneous vinyl tile
Total thickness: Solid vinyl tile 0.120" (3.0mm)
Wear warranty: 20-year
Edge treatment: Square Edge (SE) *optional
Sizes: 12"x 12", 12"x 18", 18"x 18", 6"x 36", 9"x 36", 12"x 36", 18"x 36", 36"x 36"
Standard Emboss: Slate (SS)





 VMG 8010 FLORENTINE BRASS	 VMG 8011 CABERNET	 VMG 8012 AUBERGINE
 VMG 8013 METALLIC BLUE	 VMG 8014 BALTIC	 VMG 8015 EMERALD
 VMG 8016 FOOL'S GOLD	 VMG 8017 COPPER	 VMG 8018 SILVER
 VMG 8020 LEAD	 VMG 8025 VERMEIL	 VMG 8027 CHARCOAL
 VMG 8028 SMOKEY QUARTZ	 VMG 8029 CITRINE	 VMG 8030 MALACHITE
 VMG 8031 SAPPHIRE	 VMG 8032 JADE	 VMG 8034 TOPAZ
 VMG 8036 OLIVINE	 VMG 8042 JASPER	 VMG 8044 SUNSTONE

VICTORY® SERIES

MINERAL CHIP

Material: Homogeneous vinyl tile
Total thickness: Solid vinyl tile 0.120" (3.0mm)
Wear warranty: 20-year
Edge treatment: Square Edge (SE) *optional
Sizes: 12"x 12", 12"x 18", 18"x 18", 6"x 36"
Standard Emboss: Granite (JS)

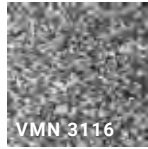
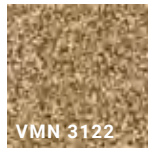
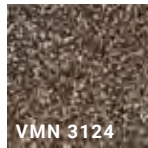

 VMN 3114 EMPIRE	 VMN 3116 OBSIDIAN	 VMN 3120 STARRY
 VMN 3122 SUNDANCE	 VMN 3124 BRONZITE	 VMN 3126 DEMURE



Each tile in this handcrafted style is unique and may vary in shade due to the use of metallic pigment and variance in chip concentration.



CONTOUR® SERIES

CONTOUR ABSTRACTS

C-Stamp
Color Pop
Rays

CONTOUR WOOD

Antique Wood
Exotic Wood
Grand Ash
Modern Wood
NuGrain

CONTOUR STONE

Concrete
Legacy Stone
Modern Stone

RECOMMENDED USAGE:
Public Space, Guestroom

Made in the USA
ISO 9001 Quality Management System
ISO 14001 Environmental Management System
OHSAS 18001 Occupational Health and
Safety Management System



+TECHTONIC™

Massive technology shift.

Contour combines a 32 mil wear layer with our new state-of-the-art Techtonic protection to deliver unmatched durability in high-traffic areas. Tarkett's Techtonic is a massive shift forward in performance for hard surface floors. Its advanced new polyurethane technology is super tough, resisting scratching, abrasions, scuffing and staining—ensuring that your floors look nicer, longer. And Techtonic's matte finish adds beauty, depth, and dimension, for safe and beautiful floors that stand up to the worst of wear.

CONTOUR® SERIES
C-STAMPED

Material: Heterogeneous vinyl tile
Wear layer thickness: 32 mil wear layer, 0.120" (3mm) overall thickness
Wear warranty: 20 year
Edge treatment: Square Edge (SE)
Sizes: 18"x 18", 12"x 36"

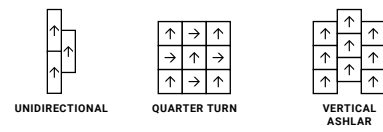

CONTOUR® SERIES
COLOR POP

Material: Heterogeneous vinyl tile
Wear layer thickness: 32 mil wear layer, 0.120" (3mm) overall thickness
Wear warranty: 20 year
Edge treatment: Square Edge (SE)
Sizes: 6"x36", 9"x36", 18"x 18"
Standard Emboss: Quarry (QU)

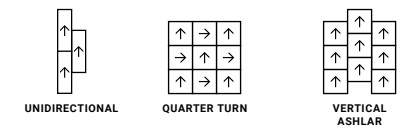

DIGITALLY PRINTED PATTERN



CONTOUR® SERIES

RAYS

Material: Heterogeneous vinyl tile
Wear layer thickness: 32 mil wear layer, 0.120" (3mm) overall thickness
Wear warranty: 20 year
Edge treatment: Square Edge (SE)
Sizes: 18"x 18", 6"x 36", 12"x 36"
Standard Emboss: Frost (FR)

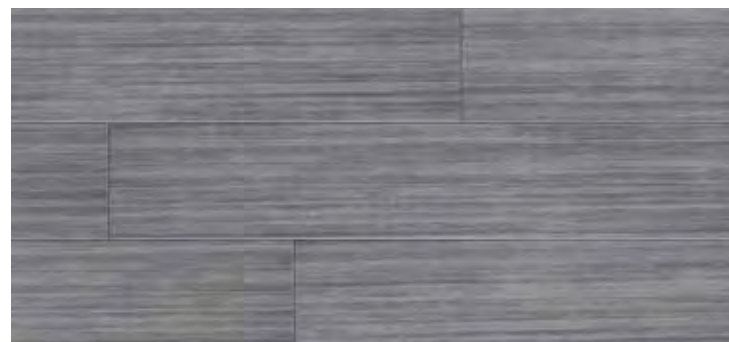
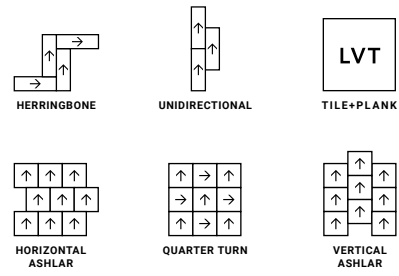

CONTOUR® SERIES

ANTIQUE WOOD

Material: Heterogeneous vinyl tile
Wear layer thickness: 32 mil wear layer, 0.120" (3mm) overall thickness
Wear warranty: 20-year
Edge treatment: Square Edge (SE) *optional
Sizes: 4"x 36", 6"x 36", 6"x 48"

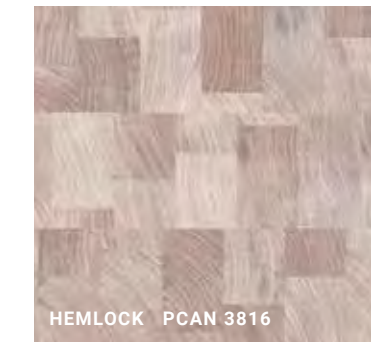
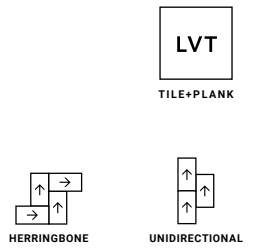

CONTOUR® SERIES

ANTIQUE WOOD

Material: Heterogeneous vinyl tile
Wear layer thickness: 32 mil wear layer, 0.120" (3mm) overall thickness
Wear warranty: 20-year
Edge treatment: Square Edge (SE) *optional
Sizes: 4"x 36", 6"x 36", 6"x 48"

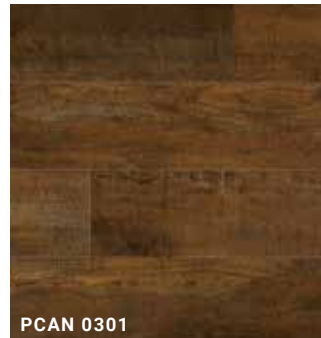
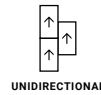

PCAN 0301
VINTAGE LODGE

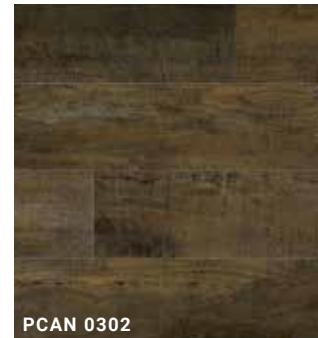

PCAN 0302
VINTAGE CABIN

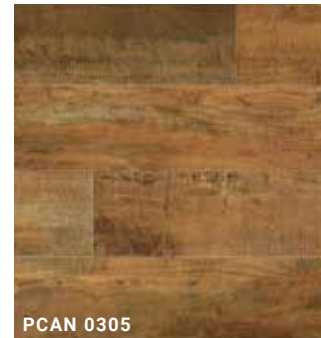

PCAN 0305
VINTAGE TOWER



PCAN 0306
VINTAGE INN



WILD BOHEMIAN PCAN 0383

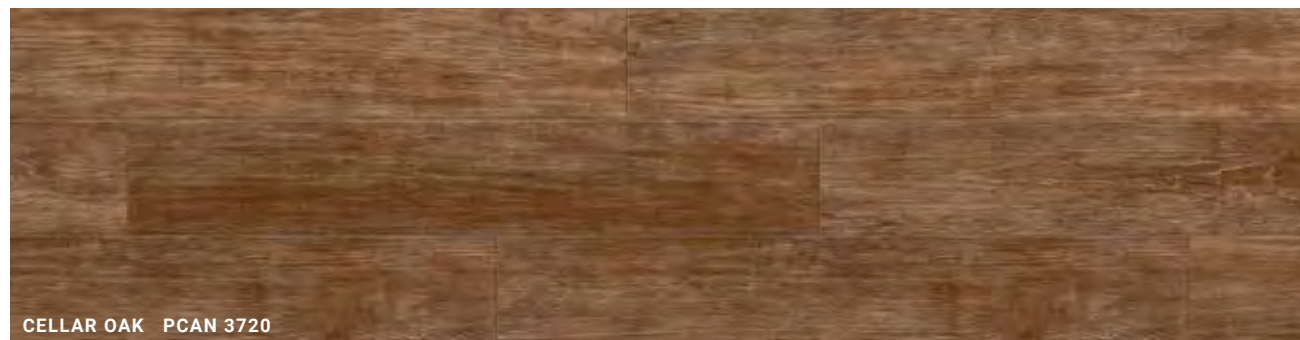

CELLAR OAK PCAN 3720



PCAN 0351
PACIFIC BOATHOUSE

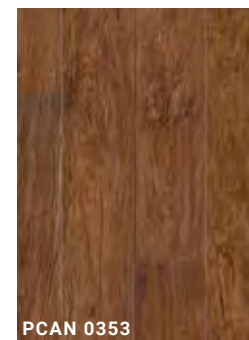

PCAN 0353
PACIFIC SHOREHOUSE

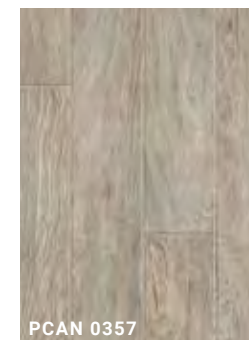

PCAN 0357
DRIFTWOOD

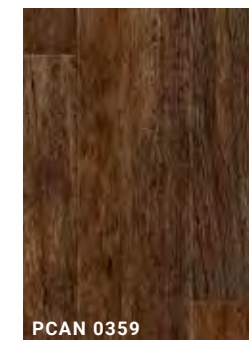

PCAN 0359
RUSTIC CEDAR

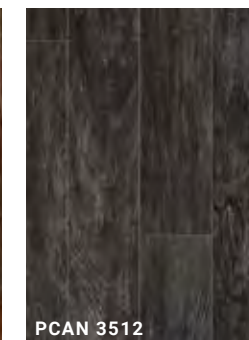

PCAN 3512
METALLIC BLACK

CONTOUR® SERIES

EXOTIC WOOD

Material: Heterogeneous vinyl tile
Wear layer thickness: 32 mil wear layer, 0.120" (3mm) overall thickness
Wear warranty: 20-year
Edge treatment: Square Edge (SE) *optional
Sizes: 4"x 36", 6"x 36", 6"x 48"

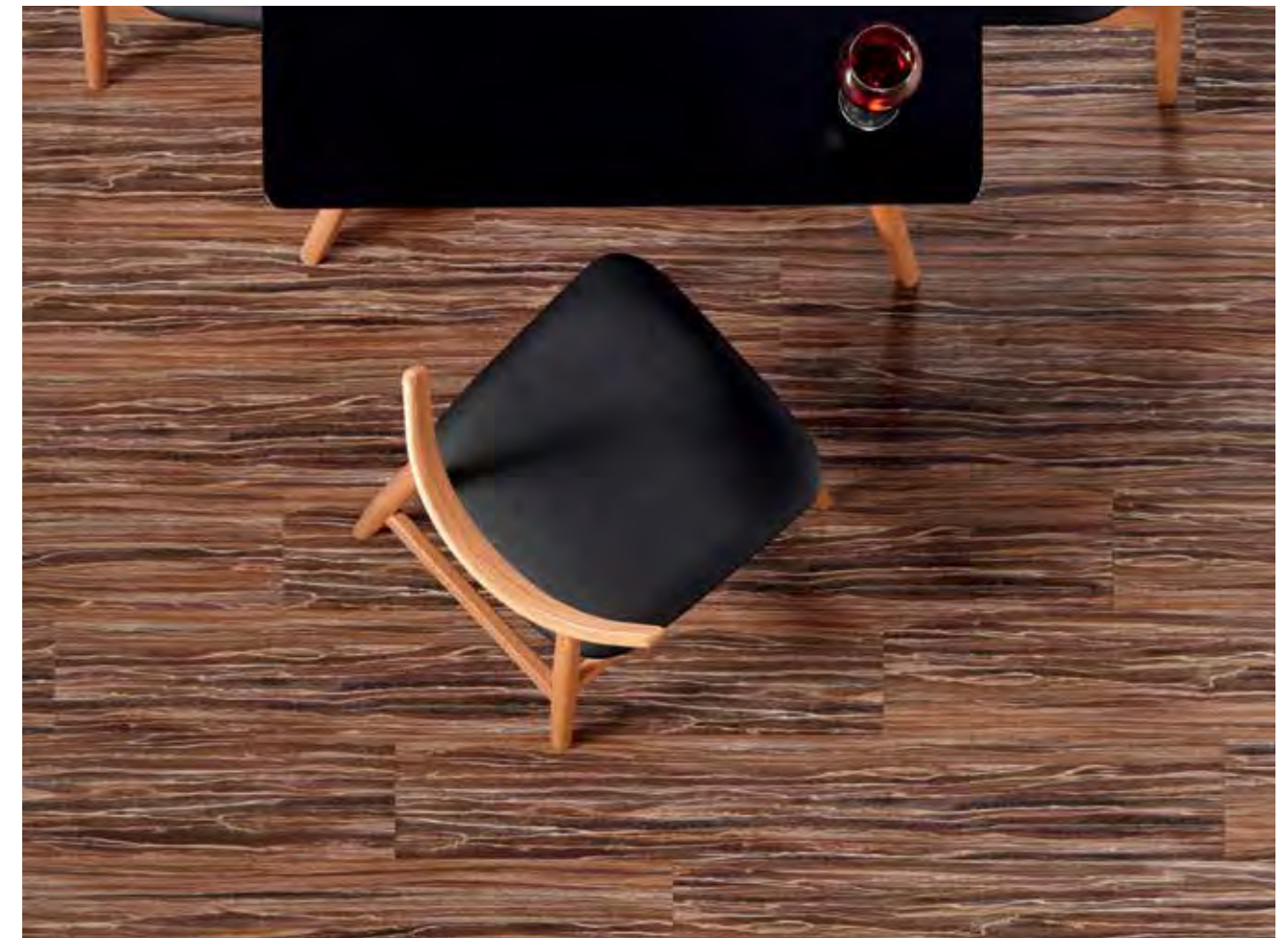
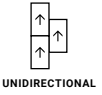

BROWN STRATA PCEX 3314

CONTOUR® SERIES
EXOTIC WOOD

Material: Heterogeneous vinyl tile
Wear layer thickness: 32 mil wear layer, 0.120" (3mm) overall thickness
Wear warranty: 20-year
Edge treatment: Square Edge (SE) *optional
Sizes: 4'x 36", 6'x 36", 6'x 48"

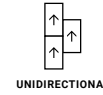

KINGWOOD PCEX 3205

CONTOUR® SERIES
EXOTIC WOOD

Material: Heterogeneous vinyl tile
Wear layer thickness: 32 mil wear layer, 0.120" (3mm) overall thickness
Wear warranty: 20-year
Edge treatment: Square Edge (SE) *optional
Sizes: 4'x 36", 6'x 36", 6'x 48"

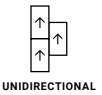

TRIO WALNUT PCEX 3213

CONTOUR® SERIES
EXOTIC WOOD

Material: Heterogeneous vinyl tile
Wear layer thickness: 32 mil wear layer, 0.120" (3mm) overall thickness
Wear warranty: 20-year
Edge treatment: Square Edge (SE) *optional
Sizes: 4'x 36", 6'x 36", 6'x 48"

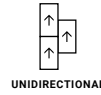

PCEX 3210
BRAZILIAN CHERRY



PCEX 3214
CAMPHOR WOOD

CONTOUR® SERIES
EXOTIC WOOD

Material: Heterogeneous vinyl tile
Wear layer thickness: 32 mil wear layer, 0.120" (3mm) overall thickness
Wear warranty: 20-year
Edge treatment: Square Edge (SE) *optional
Sizes: 4'x 36", 6'x 36", 6'x 48"

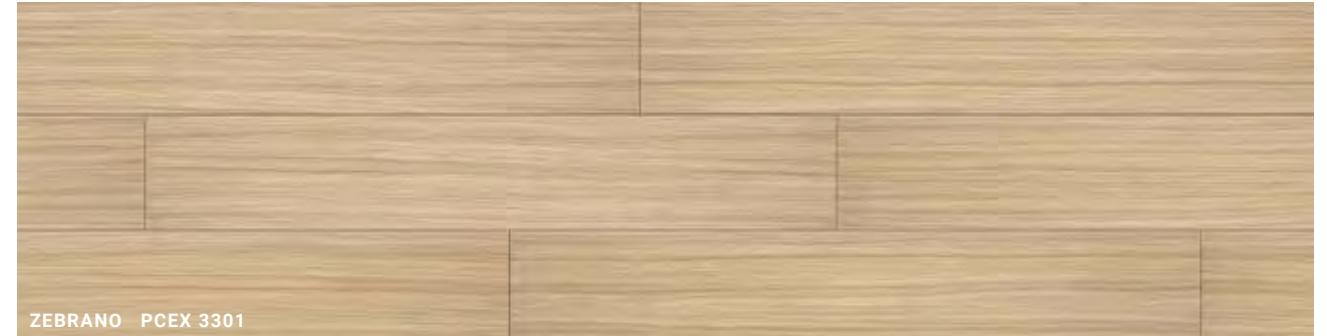
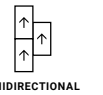

ZEBRANO PCEX 3301



FRUITWOOD PCEX 3302



QUEENSLAND WALNUT PCEX 3310



CRESTWOOD PCEX 3625

CONTOUR® SERIES
EXOTIC WOOD

Material: Heterogeneous vinyl tile
Wear layer thickness: 32 mil wear layer, 0.120" (3mm) overall thickness
Wear warranty: 20-year
Edge treatment: Square Edge (SE) *optional
Sizes: 4'x 36", 6'x 36", 6'x 48"

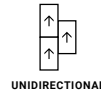

PCEX 3311
HAWAIIAN TEAK



PCEX 3312
GOLDEN TEAK

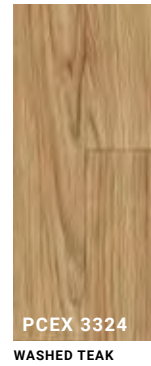

PCEX 3324
WASHED TEAK



CONTOUR® SERIES
EXOTIC WOOD

Material: Heterogeneous vinyl tile
Wear layer thickness: 32 mil wear layer, 0.120" (3mm) overall thickness
Wear warranty: 20-year
Edge treatment: Square Edge (SE) *optional
Sizes: 4'x 36", 6'x 36", 6'x 48"

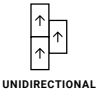

KOA PCEX 3901

CONTOUR® SERIES
GRAND ASH

Material: Heterogeneous vinyl tile
Wear layer thickness: 32 mil wear layer, 0.120" (3mm) overall thickness
Wear warranty: 20-year
Edge treatment: Square Edge (SE) *optional
Sizes: 4'x 36", 6'x 36", 6'x 48"

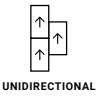

PCGA 3632
NATCHEZ



PCGA 3634
BRISTOL



PCGA 3635
SAFFRON

CONTOUR® SERIES

MODERN WOOD

Material: Heterogeneous vinyl tile
Wear layer thickness: 32 mil wear layer, 0.120" (3mm) overall thickness
Wear warranty: 20-year
Edge treatment: Square Edge (SE) *optional
Sizes: 4"x 36", 6"x 36", 6"x 48"

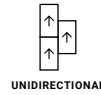

PCMD 3602
THISTLE



PCMD 3604
WHISPER

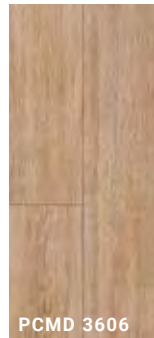

PCMD 3606
WILLOW



PCMD 3610
BRANCH

CONTOUR® SERIES

MODERN WOOD

Material: Heterogeneous vinyl tile
Wear layer thickness: 32 mil wear layer, 0.120" (3mm) overall thickness
Wear warranty: 20-year
Edge treatment: Square Edge (SE) *optional
Sizes: 4"x 36", 6"x 36", 6"x 48"

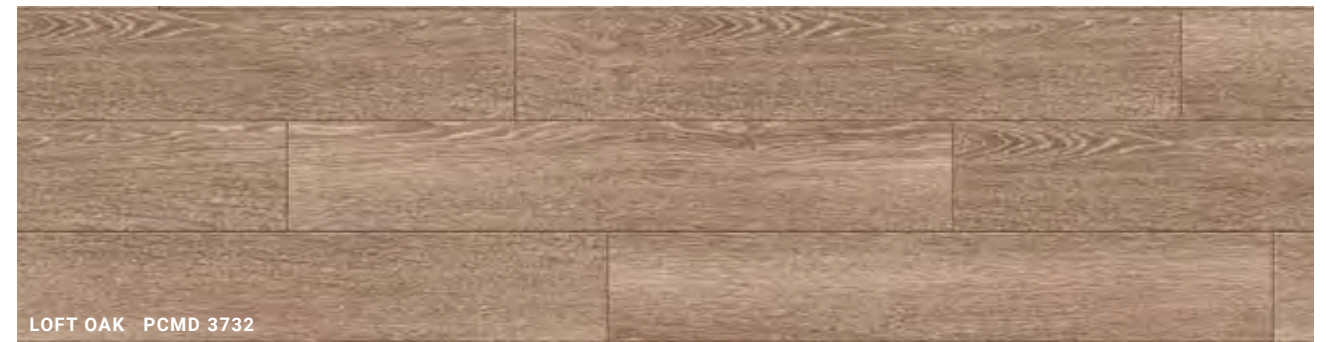
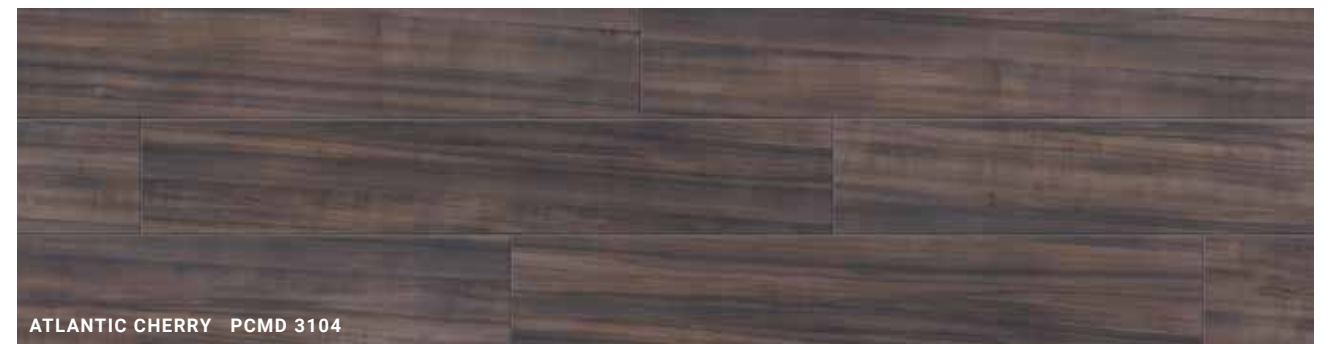
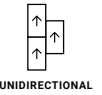

CONTOUR® SERIES

MODERN WOOD

Material: Heterogeneous vinyl tile
Wear layer thickness: 32 mil wear layer, 0.120" (3mm) overall thickness
Wear warranty: 20-year
Edge treatment: Square Edge (SE) *optional
Sizes: 6"x 36"

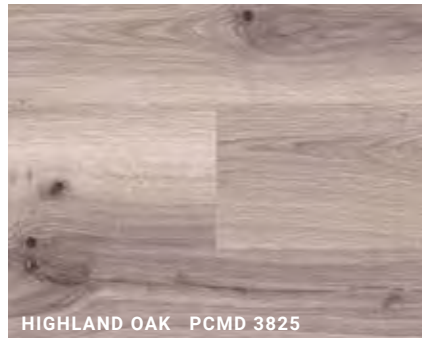
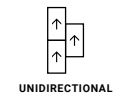

CRESCENT PARK



MISSION BAY PCMD 3821



SEAHOLM



CONTOUR® SERIES

NUGRAIN

Material: Heterogeneous vinyl tile
Wear layer thickness: 32 mil wear layer, 0.120" (3mm) overall thickness
Wear warranty: 20-year
Edge treatment: Square Edge (SE) *optional
Sizes: 4'x 36", 6'x 36", 6'x 48"

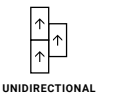

CNU 3710
GUNMETAL



CNU 3712
STERLING



CNU 3715
STEEL



CNU 3717
PRIMA

CONTOUR® SERIES
CONCRETE

Material: Heterogeneous vinyl tile
Wear layer thickness: 32 mil wear layer, 0.120" (3mm) overall thickness
Wear warranty: 20 year
Edge treatment: Square Edge (SE)
Sizes: 12"x 24", 18"x 18", 36"x 36"
Standard Emboss: Quarry (QU)



TILE+PLANK



QUARTER TURN



VERTICAL ASHLAR

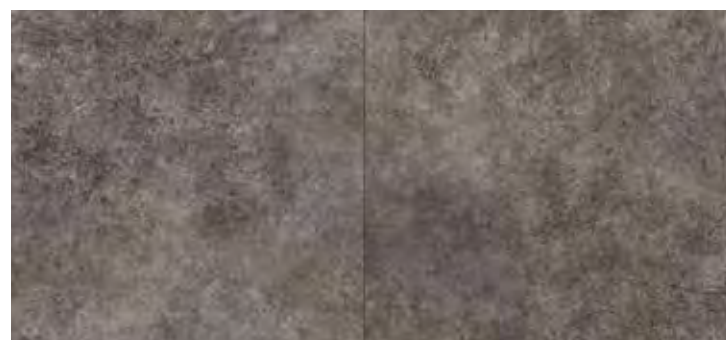

PCCN 0710
PRUSSIAN



PCCN 0712
SOAPSTONE



PCCN 0718
METRO

CONTOUR® SERIES
CONCRETE

Material: Heterogeneous vinyl tile
Wear layer thickness: 32 mil wear layer, 0.120" (3mm) overall thickness
Wear warranty: 20 year
Edge treatment: Square Edge (SE)
Sizes: 12"x 24", 18"x 18", 36"x 36"
Standard Emboss: Pathway (PH)



TILE+PLANK



QUARTER TURN



VERTICAL ASHLAR

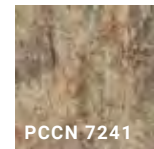

PCCN 7241
ATLANTIS BROWN

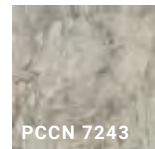

PCCN 7243
ATLANTIS GRAY

CONTOUR® SERIES

LEGACY STONE

Material: Heterogeneous vinyl tile
Wear layer thickness: 32 mil wear layer, 0.120" (3mm) overall thickness
Wear warranty: 20-year
Edge treatment: Square Edge (SE) *optional
Sizes: 12"x 24", 18"x 18"



TILE+PLANK



QUARTER TURN



VERTICAL ASHLAR



ARCADIAN PILAR PCLE 0541



SANTORINI TANDEM PCLE 0553

SANTORINI ARGOS PCLE 0557



CONTOUR® SERIES

MODERN STONE

Material: Heterogeneous vinyl tile
Wear layer thickness: 32 mil wear layer, 0.120" (3mm) overall thickness
Wear warranty: 20-year
Edge treatment: Square Edge (SE) *optional
Sizes: 12"x 24", 18"x 18"



TILE+PLANK



QUARTER TURN



VERTICAL ASHLAR



DIGITALLY PRINTED PATTERN



PCMS 0630
CANYON LAKE

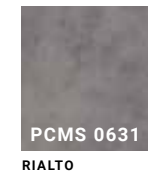

PCMS 0631
RIALTO



PCMS 0632
UPPER EAST SIDE



PCMS 0633
MONTEREY

CONTOUR® SERIES
MODERN STONE

Material: Heterogeneous vinyl tile
Wear layer thickness: 32 mil wear layer, 0.120" (3mm) overall thickness
Wear warranty: 20-year
Edge treatment: Square Edge (SE) *optional
Sizes: 12"x 24", 18"x 18"

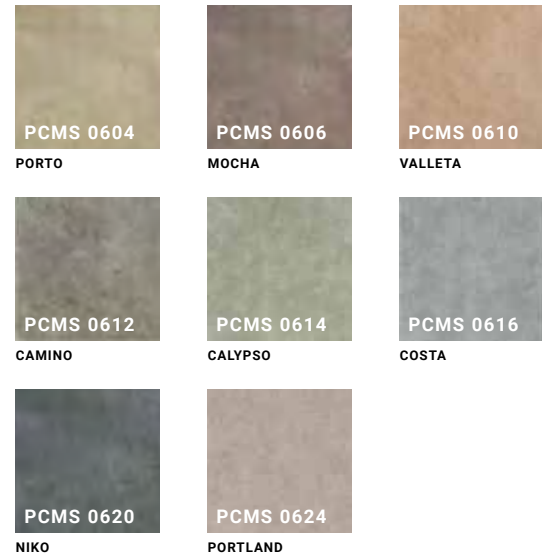
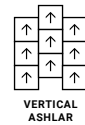
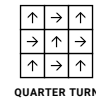

LUXURY VINYL TILE

STANDARD PACKAGING AND SIZING

Sizes are style specific. Refer to individual style pages for specific size availability. For additional size options, contact your Tarkett account executive.

TILES

Sizes:	12"x 12"	12"x 18"	12"x 24"	12"x 36"	18"x 18"
Quantity:	45 tiles per ctn 45 sq. ft. per ctn	30 tiles per ctn 45 sq. ft. per ctn	18 tiles per ctn 36 sq. ft. per ctn	15 tiles per ctn 45 sq. ft. per ctn	20 tiles per ctn 45 sq. ft. per ctn
Weight:	45 lbs. per ctn	45 lbs. per ctn	36 lbs. per ctn	45 lbs. per ctn	45 lbs. per ctn
Sizes:	18"x 36"	9"x 36"	36"x 36"		
Quantity:	10 tiles per ctn 45 sq. ft. per ctn	20 tiles per ctn 45 sq. ft. per ctn	10 tiles per ctn 90 sq. ft. per ctn		
Weight:	45 sq. ft. per ctn	45 lbs. per ctn	90 lbs. per ctn		

PLANKS

Sizes:	4"x 36"	6"x 36"	6"x 48"	7.2"x 48"
Quantity:	45 planks per ctn 45 sq. ft. per ctn	24 planks per ctn 36 sq. ft. per ctn	18 planks per ctn 36 sq. ft. per ctn	15 planks per ctn 36 sq. ft. per ctn
Weight:	45 lbs. per ctn	36 lbs. per ctn	36 sq. ft. per ctn	36 sq. ft. per ctn

ADAPTT AND RESOLVE PACKAGING AND SIZING

ADAPTT

Stonewalk	Sizes:	36"x 36"
	Quantity:	4 tiles per ctn 36 sq. ft. per ctn
	Weight:	61 lbs. per ctn

Woodlot	Sizes:	6" x 36"	7.25 x 48"
	Quantity:	16 tiles per ctn 24 sq. ft. per ctn	10 tiles per ctn 24.2 sq. ft. per ctn
	Weight:	41 lbs. per ctn	41 lbs. per ctn

RESOLVE

Stonewalk	Sizes:	7.56"x 48.43"	18.9" x 18.9"
	Quantity:	16 planks per ctn 40.67 sq. ft. per ctn	16 tiles per ctn 39.68 sq. ft. per ctn
	Weight:	40.20 lbs. per ctn	39.68 lbs. per ctn

A photograph of a pink velvet sofa with four matching pillows, set on a patterned rug. A red rectangular box highlights the right side of the sofa and the rug. The rug features a complex, abstract pattern with large, irregular shapes in shades of blue, green, and beige, set against a dark blue background. The sofa is positioned against a light-colored wall with vertical paneling.

Custom Design Tool

Explore your creative side by visiting our hospitality custom design tool at www.edgebylexmark.com.

There you will be able to:

VIEW

- a range of running line products and colorways
- conveniently organized in coordinated collections
- simulated room installations in various settings
- by searching via name or style number

CUSTOMIZE

- from our extensive online catalog of custom patterns
- select colors to suit your project and save for later use
- products available in public space, corridor, guest room

DOWNLOAD

- images of running line and custom products
- simulated room installations in various settings
- product specifications and warranty information

CONTACT

- order samples of our running line products
- find your sales representative or design coordinator
- let us know how we can be of service to you

Custom Rugs

An area rug can add a luxurious warmth and comfort to any space.

Tarkett offers this sophisticated design solution for creating a visually pleasing setting for your hard surface areas. All of our running line broadloom products can be custom tailored to fit your specific requirements.

In just a few simple steps, you can create an extraordinary flooring component that complements any hospitality environment.

SELECT PRODUCT

Choose from any of our running line broadloom products.

SELECT SHAPE & SIZE

We offer rectangles and runners to squares and circles. There's a shape that works best in any space.

SELECT BACKING

Our rugs are available in ActionBac® and Attached Non-Skid backing. All rugs are titan serged with a complementing color of yarn.

Contact your local sales agent for assistance.

Axminster Carpet Tile

We offer you unrivaled design possibilities with our custom Axminster carpet in order to support our customers in creating unique works of art. We have dedicated design and project teams worldwide to advise and guide you toward the most custom-tailored Axminster solution.

- Vertically integrated European weaving factory
- High speed, state-of-the-art electronic jacquard looms
- 80% premium grade wool, 20% nylon
- Superior 3-ply yarn
- 7 through 10 row; (face weight 36 oz. sq. yds. through 48 oz. sq. yds.)
- Size 3' x 3' Modular Tile (90 cm x 90 cm)
- Low minimums (200 sq. yds.)
- Fastest lead times; average 16 weeks to project site
- Expedited custom design, project planning and hand samples
- Critical pattern match



Axminster Woven Broadloom

Axminster carpet tile combines the elegance and beauty of woven Axminster with endless design and coloration possibilities. In addition to the flexibility and functionality of modular carpet tile, a fully customizable woven Axminster delivered in 90 cm x 90 cm (36" x 36") tiles truly offers the best of both worlds. Axminster carpet tile has multiple hospitality applications including hotels, casinos, convention facilities and all heavily trafficked public space areas.

- Vertically integrated European weaving factory
- High speed, state-of-the-art electronic jacquard looms
- 80% premium grade wool, 20% nylon
- Superior 3-ply yarn
- 6 through 12 row; (face weight 32 oz. sq. yds. through 56 oz. sq. yds.)
- Width 13' 2" (400 cm)
- Low minimums (200 sq. yds.)
- Fastest lead times; average 13 weeks to project site
- Expedited custom design, project planning and hand samples
- Serge, bind or inset rugs

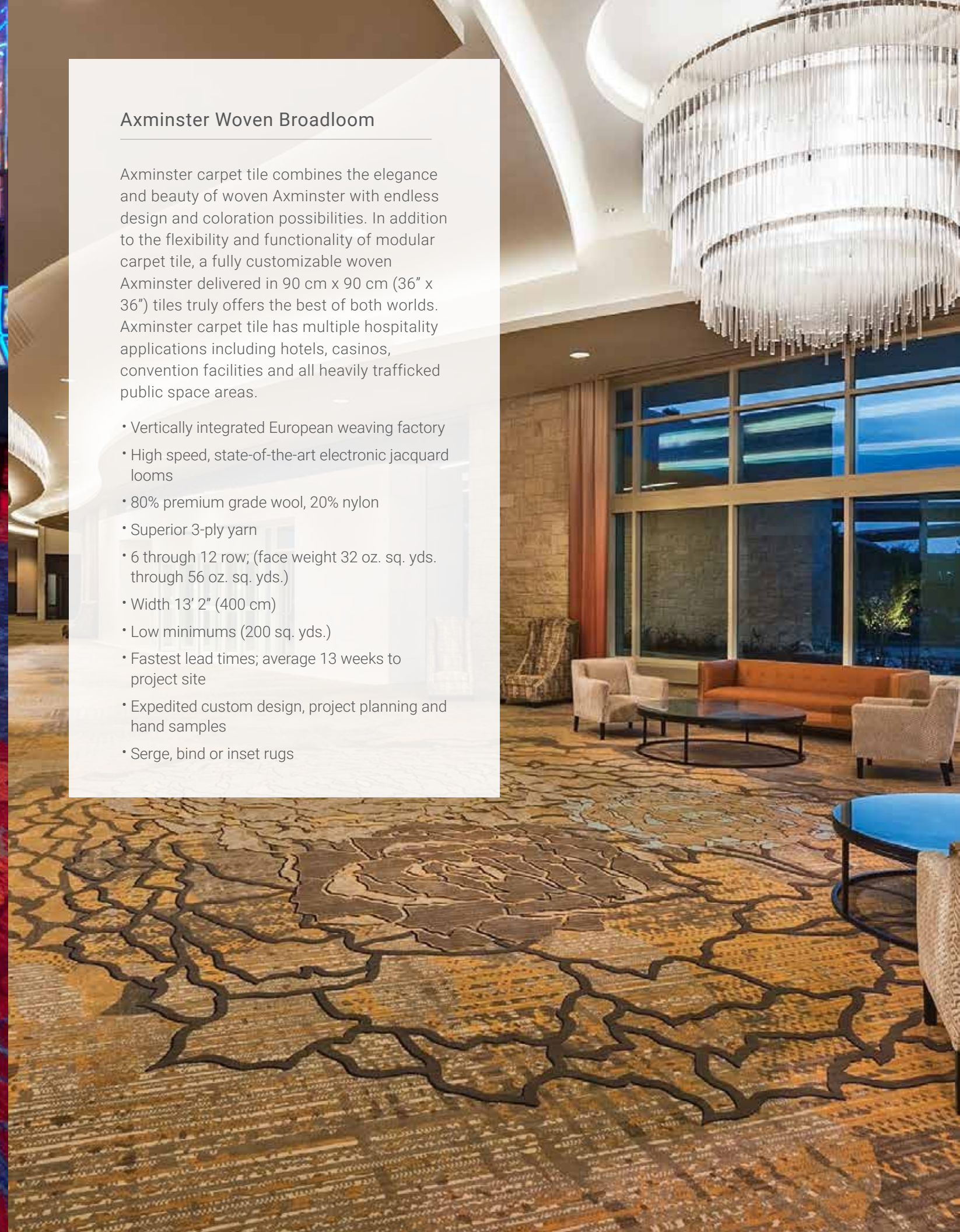

Custom Luxury Vinyl Tile

Don't just push creative boundaries-shatter them. Contour combines today's most thoughtful visionaries with the industry's most innovative technologies, charting fresh new territory in design and performance. Discover an intense level of depth, detail and sophistication with our high-definition digital printing capabilities, as well as limitless opportunities for co-creation. Beyond Contour's expansive palette, we'll work with you to recolor any pattern to meet your exact specifications, providing unmatched service and design flexibility with low minimums.



Index

Public Space

Name	Style #	Repeat	Tufted Pile Weight	Total Weight	Pile Height (High Medium Low)	Construction	Standard Width	Page #
Alchemy I	D1438	90° x 180°	36 oz	72 oz	0.25" 0.1875" 0.0625"	Dynamics - Servo-Scroll Loop Tip Shear	15'	8
Alchemy II	D1439	48° x 47.5°	36 oz	72 oz	0.25" 0.1875" 0.0625"	Dynamics - Servo-Scroll Loop Tip Shear	12'	9
Alchemy III	D1454	48° x 90°	36 oz	72 oz	0.25" 0.1875" 0.0625"	Dynamics - Servo-Scroll Loop Tip Shear	12'	10
Classic I	100LP	90° x 180°	36 oz	72 oz	0.25"	Legacy Plus - 1/10 ColorTec Cut-Pile	15'	14
Classic II	101LP	180° x 180°	36 oz	72 oz	0.25"	Legacy Plus - 1/10 ColorTec Cut-Pile	15'	15
Classic III	102LP	180° x 156°	36 oz	72 oz	0.25"	Legacy Plus - 1/10 ColorTec Cut-Pile	15'	16
Classic IV	103LP	36° x 36°	36 oz	72 oz	0.25"	Legacy Plus - 1/10 ColorTec Cut-Pile	15'	17
Classic V	104LP	180° x 156°	36 oz	72 oz	0.25"	Legacy Plus - 1/10 ColorTec Cut-Pile	15'	18
Dashed	376	18° x 18°	36 oz	72 oz	0.25" 0.1875" 0.0625"	Element - Enhanced-Loop Tip Shear	12'	94
Dispatch	375	90° x 22°	36 oz	72 oz	0.25" 0.1875" 0.0625"	Element - Enhanced-Loop Tip Shear	15'	95
Divergence I	V101	90° x 113°	42 oz	78 oz	0.2813" 0.25" 0.0625"	Vivid - Cut/Loop	15'	22
Divergence II	V114	90° x 140°	42 oz	78 oz	0.2813" 0.25" 0.0625"	Vivid - Cut/Loop	15'	23
Divergence III	V63	90° x 132°	42 oz	78 oz	0.2813" 0.25" 0.0625"	Vivid - Cut/Loop	15'	24
Escapade I	4005	90° x 168°	36 oz	72 oz	0.25"	Legacy Plus - 1/10 ColorTec Cut-Pile	15'	28
Escapade II	4006	90° x 90°	36 oz	72 oz	0.25"	Legacy Plus - 1/10 ColorTec Cut-Pile	15'	29
Escapade III	4007	90° x 24°	36 oz	72 oz	0.25"	Legacy Plus - 1/10 ColorTec Cut-Pile	15'	30
Escapade IV	4008	180° x 90°	36 oz	72 oz	0.25"	Legacy Plus - 1/10 ColorTec Cut-Pile	15'	31
Kasbah I	105L	90° x 124.17°	36 oz	72 oz	0.25"	Legacy - 1/7 ColorTec Cut-Pile	15'	34
Kasbah II	106L	90° x 45°	36 oz	72 oz	0.25"	Legacy - 1/7 ColorTec Cut-Pile	15'	35
Kasbah III	107L	60° x 100°	36 oz	72 oz	0.25"	Legacy - 1/7 ColorTec Cut-Pile	15'	36
Kasbah IV	108L	36° x 18°	36 oz	72 oz	0.25"	Legacy - 1/7 ColorTec Cut-Pile	15'	37
Luna I	D1443	90° x 144°	36 oz	72 oz	0.25" 0.1875" 0.0625"	Dynamics - Servo-Scroll Loop Tip Shear	15'	40
Luna II	D1446	48° x 84°	36 oz	72 oz	0.25" 0.1875" 0.0625"	Dynamics - Servo-Scroll Loop Tip Shear	12'	41
Luna III	D1442	48° x 67°	36 oz	72 oz	0.25" 0.1875" 0.0625"	Dynamics - Servo-Scroll Loop Tip Shear	12'	42
Mesh I	2840	90° x 180°	36 oz	72 oz	0.25"	Legacy - 1/7 ColorTec Cut-Pile	15'	46
Mesh II	2841	90° x 68°	36 oz	72 oz	0.25"	Legacy - 1/7 ColorTec Cut-Pile	15'	47
Mesh III	2842	36° x 36°	36 oz	72 oz	0.25"	Legacy - 1/7 ColorTec Cut-Pile	15'	48
Mesh IV	2843	18° x 18°	36 oz	72 oz	0.25"	Legacy - 1/7 ColorTec Cut-Pile	15'	49
Midtown Lights I	372	90° x 22°	36 oz	72 oz	0.25" 0.1875" 0.0625"	Element - Enhanced-Loop Tip Shear	15'	96
Midtown Lights II	373	24° x 24°	36 oz	72 oz	0.25" 0.1875" 0.0625"	Element - Enhanced-Loop Tip Shear	15'	97
Mod I	100L	90° x 144°	36 oz	72 oz	0.25"	Legacy - 1/7 ColorTec Cut-Pile	15'	54
Mod II	101L	90° x 90°	36 oz	72 oz	0.25"	Legacy - 1/7 ColorTec Cut-Pile	15'	55
Mod III	102L	90° x 90°	36 oz	72 oz	0.25"	Legacy - 1/7 ColorTec Cut-Pile	15'	56
Mod IV	103L	45° x 60°	36 oz	72 oz	0.25"	Legacy - 1/7 ColorTec Cut-Pile	15'	57
Mod V	104L	60° x 30°	36 oz	72 oz	0.25"	Legacy - 1/7 ColorTec Cut-Pile	15'	58
Paradigm I	IN106	90° x 198°	42 oz	78 oz	0.25" 0.1875" 0.0625"	Intrepid - Multi-Color Servo Loop Tip Shear	15'	62
Paradigm II	IN105	90° x 198°	42 oz	78 oz	0.25" 0.1875" 0.0625"	Intrepid - Multi-Color Servo Loop Tip Shear	15'	63
Paradigm III	IN103	90° x 96°	42 oz	78 oz	0.25" 0.1875" 0.0625"	Intrepid - Multi-Color Servo Loop Tip Shear	15'	64
Paradigm IV	IN104	90° x 91.4°	42 oz	78 oz	0.25" 0.1875" 0.0625"	Intrepid - Multi-Color Servo Loop Tip Shear	15'	65

Public Space ... continued

Name	Style #	Repeat	Tufted Pile Weight	Total Weight	Pile Height (High Medium Low)	Construction	Standard Width	Page #
Solid Colors	738S	NA	36 oz	72 oz	0.25"	CPG - Cut-Pile Graphics	12'	98
Surf I	DA001	90° x 180°	36 oz	72 oz	0.25" 0.1875" 0.0625"	Dynamics - Servo-Scroll Loop Tip Shear	15'	68
Surf II	DA002	90° x 90°	36 oz	72 oz	0.25" 0.1875" 0.0625"	Dynamics - Servo-Scroll Loop Tip Shear	15'	69
Surf III	DA003	36° x 36°	36 oz	72 oz	0.25" 0.1875" 0.0625"	Dynamics - Servo-Scroll Loop Tip Shear	15'	70
Surf IV	DA004	90° x 90°	36 oz	72 oz	0.25" 0.1875" 0.0625"	Dynamics - Servo-Scroll Loop Tip Shear	15'	71
Surf V	DA005	60° x 30°	36 oz	72 oz	0.25" 0.1875" 0.0625"	Dynamics - Servo-Scroll Loop Tip Shear	15'	72
Symmetry I	LG93	90° x 90°	36 oz	72 oz	0.25"	Legacy - 1/7 ColorTec Cut-Pile	15'	76
Symmetry II	LG96	180° x 90°	36 oz	72 oz	0.25"	Legacy - 1/7 ColorTec Cut-Pile	15'	77
Symmetry III	LG82	30° x 42°	36 oz	72 oz	0.25"	Legacy - 1/7 ColorTec Cut-Pile	15'	78
Symmetry IV	LG94	30° x 50°	36 oz	72 oz	0.25"	Legacy - 1/7 ColorTec Cut-Pile	15'	79
Terra I	100N	90° x 146.29°	42 oz	78 oz	0.25" 0.1875" 0.0625"	Intrepid - Multi-Color Servo Loop Tip Shear	15'	82
Terra II	101N	90° x 90°	42 oz	78 oz	0.25" 0.1875" 0.0625"	Intrepid - Multi-Color Servo Loop Tip Shear	15'	83
Terra III	102N	90° x 90°	42 oz	78 oz	0.25" 0.1875" 0.0625"	Intrepid - Multi-Color Servo Loop Tip Shear	15'	84
Terra IV	103N	90° x 102.86°	42 oz	78 oz	0.25" 0.1875" 0.0625"	Intrepid - Multi-Color Servo Loop Tip Shear	15'	85
Terra V	104N	36° x 36°	42 oz	78 oz	0.25" 0.1875" 0.0625"	Intrepid - Multi-Color Servo Loop Tip Shear	15'	86
Trace I	4010	90° x 90°	36 oz	72 oz	0.25"	Legacy Plus - 1/10 ColorTec Cut-Pile	15'	90
Trace II	4011	60° x 60°	36 oz	72 oz	0.25"	Legacy Plus - 1/10 ColorTec Cut-Pile	15'	91
Trace III	4012	60° x 48°	36 oz	72 oz	0.25"	Legacy Plus - 1/10 ColorTec Cut-Pile	15'	92
Trace IV	4013	36° x 14°	36 oz	72 oz	0.25"	Legacy Plus - 1/10 ColorTec Cut-Pile	15'	93

Guest Rooms

Name	Style #	Repeat	Tufted Pile Weight	Total Weight	Pile Height (High Medium Low)	Construction	Standard Width	Page #
Analogy	967	24° x 24°	32 oz	68 oz	0.25" 0.1875" 0.0625"	Dynamics - Servo-Scroll Loop Tip Shear	12'	102
Aria	DY51	36° x 59°	32 oz	68 oz	0.25" 0.1875" 0.0625"	Dynamics - Servo-Scroll Loop Tip Shear	12'	103
Ascend	305	6° x 6°	32 oz	68 oz	0.25" 0.1875" 0.0625"	Element - Enhanced-Loop Tip Shear	12'	104
Atomic	106D	18° x 18°	32 oz	68 oz	0.25" 0.1875" 0.0625"	Dynamics - Servo-Scroll Loop Tip Shear	12'	105
Bar None	364	24° x 24°	32 oz	68 oz	0.25" 0.1875" 0.0625"	Element - Enhanced-Loop Tip Shear	12'	106
Cherish	302	8° x 20°	32 oz	68 oz	0.25" 0.1875" 0.0625"	Element - Enhanced-Loop Tip Shear	12'	107
Curve	560	24° x 24°	32 oz	68 oz	0.25" 0.1875" 0.0625"	Dynamics - Servo-Scroll Loop Tip Shear	12'	108
Delux	355	3.6° x 3.6°	32 oz	68 oz	0.25" 0.1875" 0.0625"	Element - Enhanced-Loop Tip Shear	12'	109
Detour	E92	3° x 4°	32 oz	68 oz	0.25" 0.1875" 0.0625"	Element - Enhanced-Loop Tip Shear	12'	110
Diamante	942	3° x 3°	32 oz	68 oz	0.25" 0.1875" 0.0625"	Dynamics - Servo-Scroll Loop Tip Shear	12'	111
Divergence IV	IN147	36° x 57°	42 oz	78 oz	0.25" 0.1875" 0.0625"	Intrepid - Multi-Color Servo Loop Tip Shear	12'	112
Eden Rock	545	24° x 24°	32 oz	68 oz	0.25" 0.1875" 0.0625"	Dynamics - Servo-Scroll Loop Tip Shear	12'	113
Etched	564	48° x 48°	32 oz	68 oz	0.25" 0.1875" 0.0625"	Dynamics - Servo-Scroll Loop Tip Shear	12'	114
Jute	E77	24° x 21.6°	32 oz	68 oz	0.25" 0.1875" 0.0625"	Element - Enhanced-Loop Tip Shear	12'	115
Karma	360	36° x 31°	32 oz	68 oz	0.25" 0.1875" 0.0625"	Element - Enhanced-Loop Tip Shear	12'	116
Lavo	555	24° x 21°	32 oz	68 oz	0.25" 0.1875" 0.0625"	Dynamics - Servo-Scroll Loop Tip Shear	12'	117
Liv	365	6° x 23.5°	32 oz	68 oz	0.25" 0.1875" 0.0625"	Element - Enhanced-Loop Tip Shear	12'	118
Luxe	350	.75° x 1.2°	32 oz	68 oz	0.25" 0.1875" 0.0625"	Element - Enhanced-Loop Tip Shear	12'	119
Monaco	980	12° x 12°	32 oz	68 oz	0.25" 0.1875" 0.0625"	Dynamics - Servo-Scroll Loop Tip Shear	12'	120

Guest Rooms... continued

Name	Style #	Repeat	Tufted Pile Weight	Total Weight	Pile Height (High Medium Low)	Construction	Standard Width	Page #
Mosaic	502	24" x 31"	32 oz	68 oz	0.25" 0.1875" 0.0625"	Dynamics - Servo-Scroll Loop Tip Shear	12'	121
Murano	334	3" x 4"	32 oz	68 oz	0.25" 0.1875" 0.0625"	Element - Enhanced-Loop Tip Shear	12'	122
Network	562	18" x 18"	32 oz	68 oz	0.25" 0.1875" 0.0625"	Dynamics - Servo-Scroll Loop Tip Shear	12'	123
Nomad	108D	36" x 28"	32 oz	68 oz	0.25" 0.1875" 0.0625"	Dynamics - Servo-Scroll Loop Tip Shear	12'	124
Plateau	E99	3" x 7.5"	32 oz	68 oz	0.25" 0.1875" 0.0625"	Element - Enhanced-Loop Tip Shear	12'	125
Pure	965	18" x 24"	32 oz	68 oz	0.25" 0.1875" 0.0625"	LCL - Level-Cut Loop	12'	126
Revel	999	48" x 48"	32 oz	68 oz	0.25" 0.1875" 0.0625"	Dynamics - Servo-Scroll Loop Tip Shear	12'	127
Rune	D1263	48" x 57"	32 oz	68 oz	0.25" 0.1875" 0.0625"	Dynamics - Servo-Scroll Loop Tip Shear	12'	128
Seagrass	107D	24" x 24"	32 oz	68 oz	0.25" 0.1875" 0.0625"	Dynamics - Servo-Scroll Loop Tip Shear	12'	129
Solstice II	352	4.8" x 3"	32 oz	68 oz	0.25" 0.1875" 0.0625"	Element - Enhanced-Loop Tip Shear	12'	130
Spirited	306	24" x 24"	32 oz	68 oz	0.25" 0.1875" 0.0625"	Element - Enhanced-Loop Tip Shear	12'	131
Status	DY347	12" x 11"	32 oz	68 oz	0.25" 0.1875" 0.0625"	Dynamics - Servo-Scroll Loop Tip Shear	12'	132
Stellar	D1451	24" x 38.2"	32 oz	68 oz	0.25" 0.1875" 0.0625"	Dynamics - Servo-Scroll Loop Tip Shear	12'	133
Striate	566	24" x 36"	32 oz	68 oz	0.25" 0.1875" 0.0625"	Dynamics - Servo-Scroll Loop Tip Shear	12'	134
Tellus	100D	36" x 28"	32 oz	68 oz	0.25" 0.1875" 0.0625"	Dynamics - Servo-Scroll Loop Tip Shear	12'	135
Vintage	105D	144" x 144"	32 oz	68 oz	0.25" 0.1875" 0.0625"	Dynamics - Servo-Scroll Loop Tip Shear	12'	136

Stacy Garcia

Name	Style #	Repeat	Tufted Pile Weight	Total Weight	Pile Height (High Medium Low)	Construction	Standard Width	Page #
Blend	SG525	48" x 30"	32 oz	68 oz	0.25" 0.1875" 0.0625"	Dynamics - Servo-Scroll Loop Tip Shear	12'	140
Checkmate	SG325	2.4" x 2.5"	32 oz	68 oz	0.25" 0.1875" 0.0625"	Element - Enhanced-Loop Tip Shear	12'	141
Composite	SG200	24" x 24"	32 oz	68 oz	0.25" 0.1875" 0.0625"	Dynamics - Servo-Scroll Loop Tip Shear	12'	142
Fizz	SG275	24" x 23"	32 oz	68 oz	0.25" 0.1875" 0.0625"	Dynamics - Servo-Scroll Loop Tip Shear	12'	143
Fluid Lines	SG535	48" x 60"	32 oz	68 oz	0.25" 0.1875" 0.0625"	Dynamics - Servo-Scroll Loop Tip Shear	12'	144
Groove	SG175	12" x 9.5"	32 oz	68 oz	0.25" 0.1875" 0.0625"	Dynamics - Servo-Scroll Loop Tip Shear	12'	145
Intersection	SG195	12" x 11.5"	32 oz	68 oz	0.25" 0.1875" 0.0625"	Dynamics - Servo-Scroll Loop Tip Shear	12'	146
Mesa	SG225	48" x 48"	32 oz	68 oz	0.25" 0.1875" 0.0625"	Dynamics - Servo-Scroll Loop Tip Shear	12'	147
Stix	SG475	12" x 24"	32 oz	68 oz	0.25" 0.1875" 0.0625"	Dynamics - Servo-Scroll Loop Tip Shear	12'	148
Structure	SG190	24" x 18"	32 oz	68 oz	0.25" 0.1875" 0.0625"	Dynamics - Servo-Scroll Loop Tip Shear	12'	149
Unity	SG916	24" x 24"	32 oz	68 oz	0.25" 0.1875" 0.0625"	Dynamics - Servo-Scroll Loop Tip Shear	12'	150
Whimsical Leaf	SG180	36" x 36"	32 oz	68 oz	0.25" 0.1875" 0.0625"	Dynamics - Servo-Scroll Loop Tip Shear	12'	151

Luxury Vinyl Tile

Series	Collection	Material	Wear Layer Thickness	Wear Warranty	Sizes	Installation	Page #
Event® Series	Wood - Classic Plank	Heterogeneous Vinyl Tile	30 mil wear layer, 0.120" (3mm) overall	20-year	4" x 36", 6" x 36"	Glue Down	156
Event® Series	Wood - Crafted Plank	Heterogeneous Vinyl Tile	30 mil wear layer, 0.120" (3mm) overall	20-year	6" x 48", 7.2" x 48"	Glue Down	158
Event® Series	Wood - Heritage Plank	Heterogeneous Vinyl Tile	30 mil wear layer, 0.120" (3mm) overall	20-year	4" x 36", 6" x 36"	Glue Down	160
Event® Series	Stone - Classic Stone	Heterogeneous Vinyl Tile	30 mil wear layer, 0.120" (3mm) overall	20-year	12" x 18", 18" x 18"	Glue Down	161
Event® Series	Stone - Quartzite	Heterogeneous Vinyl Tile	30 mil wear layer, 0.120" (3mm) overall	20-year	12" x 18", 18" x 18"	Glue Down	162
Event® Series	Stone - Slate	Heterogeneous Vinyl Tile	30 mil wear layer, 0.120" (3mm) overall	20-year	12" x 18", 18" x 18"	Glue Down	162

Luxury Vinyl Tile... continued

Series	Collection	Material	Thickness	Wear Warranty	Sizes	Installation	Page #
Event® Series	Stone - Travertine	Heterogeneous Vinyl Tile	30 mil wear layer, 0.120" (3mm) overall	20-year	12" x 18", 18" x 18"	Glue Down	163
Event® Series	Stone - Striate	Heterogeneous Vinyl Tile	30 mil wear layer, 0.120" (3mm) overall	20-year	18" x 18", 12" x 36", 18" x 36"	Glue Down	163
Event® Series	Stone - Urban Stone	Heterogeneous Vinyl Tile	30 mil wear layer, 0.120" (3mm) overall	20-year	18" x 18", 12" x 36", 18" x 36", 36" x 36"	Glue Down	165
Resolve Series	Wood	Heterogeneous Vinyl Tile	20 mil wear layer, 0.098" (2.5mm) overall	10-year	7.56" x 48.43"	Glue Down	166
Resolve Series	Stone	Heterogeneous Vinyl Tile	20 mil wear layer, 0.098" (2.5mm) overall	10-year	18.9" x 18.9"	Glue Down	170
Adaptt Series	Woodlot	Heterogeneous Vinyl Tile	20 mil wear layer, 0.177" (4.5mm) overall	10-year	6" x 36", 7.25" x 48"	Self Adhesive	175
Adaptt Series	Stonewalk	Heterogeneous Vinyl Tile	20 mil wear layer, 0.177" (4.5mm) overall	10-year	36" x 36"	Self Adhesive	179
Victory® Series	Brites	Homogeneous Vinyl Tile	Solid Vinyl Tile, 0.120" (3mm)	20-year	12" x 12", 12" x 18", 18" x 18", 6" x 36", 9" x 36", 12" x 36", 18" x 36", 36" x 36"	Glue Down	182
Victory® Series	Chroma	Homogeneous Vinyl Tile	Solid Vinyl Tile, 0.120" (3mm)	20-year	12" x 12", 12" x 18", 18" x 18", 6" x 36", 9" x 36", 12" x 36"	Glue Down	183
Victory® Series	Coral Reef	Homogeneous Vinyl Tile	Solid Vinyl Tile, 0.120" (3mm)	20-year	12" x 12", 12" x 18", 18" x 18", 6" x 36", 9" x 36", 12" x 36", 18" x 36", 36" x 36"	Glue Down	184
Victory® Series	Magics	Homogeneous Vinyl Tile	Solid Vinyl Tile, 0.120" (3mm)	20-year	12" x 12", 12" x 18", 18" x 18", 6" x 36", 9" x 36", 12" x 36", 18" x 36", 36" x 36"	Glue Down	186
Victory® Series	Mineral Chip	Homogeneous Vinyl Tile	Solid Vinyl Tile, 0.120" (3mm)	20-year	12" x 12", 12" x 18", 18" x 18", 6" x 36"	Glue Down	187
Contour® Series	C-Stamped	Heterogeneous Vinyl Tile	32 mil wear layer, 0.120" (3mm) overall	20-year	18" x 18", 12" x 36"	Glue Down	192
Contour® Series	Color Pop	Heterogeneous Vinyl Tile	32 mil wear layer, 0.120" (3mm) overall	20-year	6" x 36", 9" x 36", 18" x 18"	Glue Down	193
Contour® Series	Rays	Heterogeneous Vinyl Tile	32 mil wear layer, 0.120" (3mm) overall	20-year	6" x 36", 12" x 36", 18" x 18"	Glue Down	194
Contour® Series	Antique Wood	Heterogeneous Vinyl Tile	32 mil wear layer, 0.120" (3mm) overall	20-year	4" x 36", 6" x 36", 6" x 48"	Glue Down	195
Contour® Series	Exotic Wood	Heterogeneous Vinyl Tile	32 mil wear layer, 0.120" (3mm) overall	20-year	4" x 36", 6" x 36", 6" x 48"	Glue Down	197
Contour® Series	Grand Ash	Heterogeneous Vinyl Tile	32 mil wear layer, 0.120" (3mm) overall	20-year	4" x 36", 6" x 36", 6" x 48"	Glue Down	203
Contour® Series	Modern Wood	Heterogeneous Vinyl Tile	32 mil wear layer, 0.120" (3mm) overall	20-year	4" x 36", 6" x 36", 6" x 48"	Glue Down	204
Contour® Series	Nugrain	Heterogeneous Vinyl Tile	32 mil wear layer, 0.120" (3mm) overall	20-year	4" x 36", 6" x 36", 6" x 48"	Glue Down	207
Contour® Series	Concrete	Heterogeneous Vinyl Tile	32 mil wear layer, 0.120" (3mm) overall	20-year	12" x 24", 18" x 18", 36" x 36"	Glue Down	208
Contour® Series	Legacy Stone	Heterogeneous Vinyl Tile	32 mil wear layer, 0.120" (3mm) overall	20-year	12" x 24", 18" x 18"	Glue Down	210
Contour® Series	Modern Stone	Heterogeneous Vinyl Tile	32 mil wear layer, 0.120" (3mm) overall	20-year	12" x 24", 18" x 18"	Glue Down	211